the Arinhian

1955

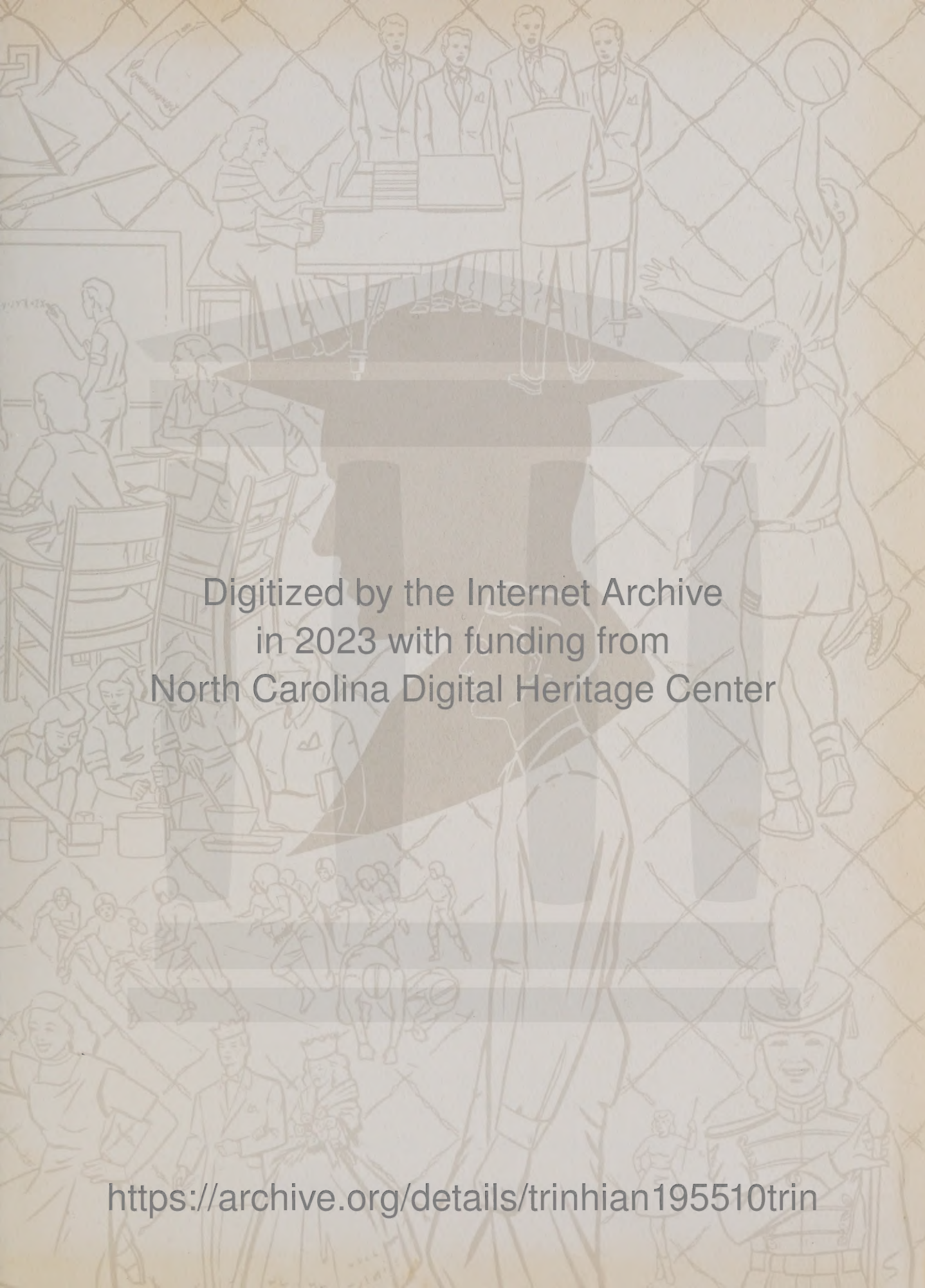

Digitized by the Internet Archive
in 2023 with funding from
North Carolina Digital Heritage Center

https://archive.org/details/trinhian195510trin

THE TRINHIAN

PUBLISHED BY SENIOR CLASS

TRINITY HIGH SCHOOL

CO-EDITORS -- Ollie Welborn
Dixie Hughes

BUSINESS MANAGER -- E. W. Caveness, Jr.

SPONSOR -- Mrs. Gurney Peace

VOLUME 10

MRS. LELIA PAYNE
Musical Director
21 years

FOREWORD

Through this edition of the 1955 Trinhian, we hope to bring back some happy memories of the most wonderful times of our lives, our dear ole school days.

We selected the theme of music because it brings out just what we want to say, to let others know the exciting times we have had.

We wish to thank everyone concerned who has made it possible for us to combine the various occasions and activities, to fulfill the purposes for editing this, the 1955 Trinhian.

It is our hope, you will keep and cherish this book and never forget the wonderful times we have had at dear ole Trinity High.

Ollie and Dixie

MR. ROBERT CLARK
Music Director
3 years

As we near the end of our school days, we, the senior class of '55, think of one who has meant much to us during the past 2 years. Not only has she meant much to us but to everyone who knows her. For her loyal devotion, and ability to lead, we dedicate this edition of the Trinhian to you, Miss Betty Faye Hedgecock, for being a person we all admire.

DEDICATION

ANNUAL STAFF

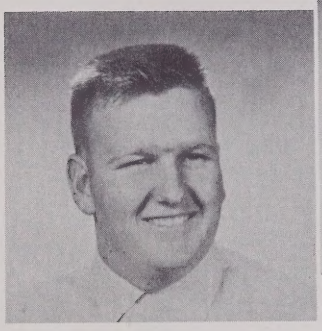

E. W. Caveness
BUSINESS MANAGER

Ollie Welborn

Dixie Hughes

CO-EDITORS

Mrs. Gurney Peace
SPONSOR

Nancy Rice

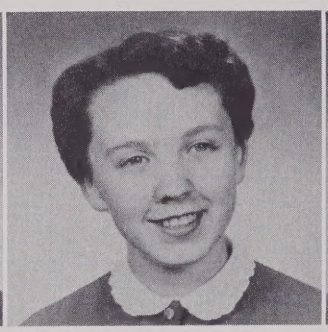

Beth Kinney

SENIOR EDITORS

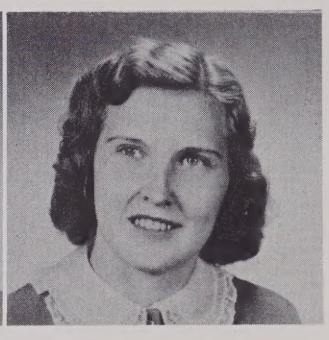

Martha Suits
PROOFREADER

Harold Beck

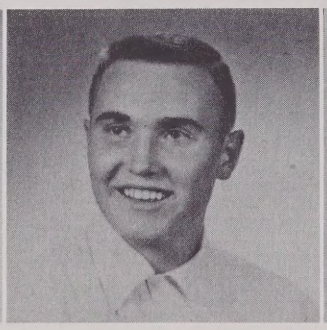

Tom English

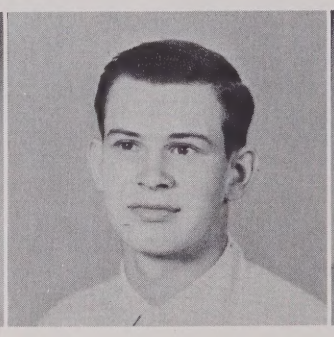

Van Frye

Boyd Warner

ADVERTISING STAFF

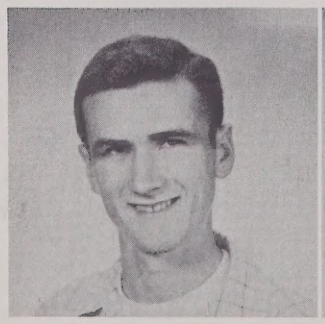

William Croker

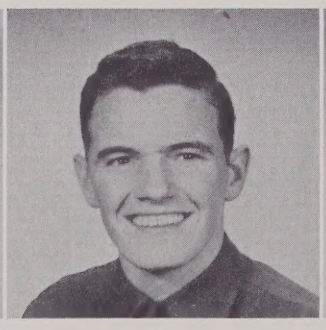

Ronald Davis

ADVERTISING STAFF

Shelby York

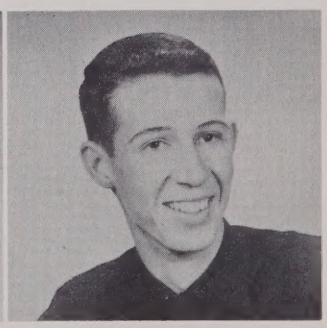

Bill Smith

SUBSCRIPTIONS

ANNUAL STAFF

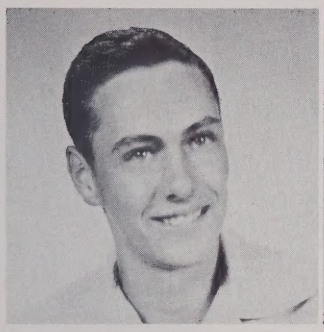

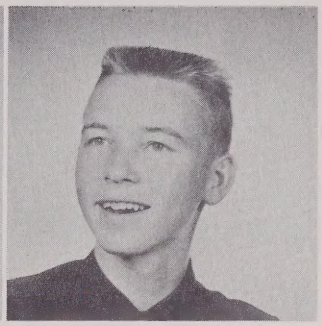

Larry Swiggett — Peggy Clodfelter
SPORTS EDITORS

Doxy Hughes — Edwin Monroe
SUPERLATIVES

Henrietta Sugg
BABY PICTURES

Mildred Shropshire
SNAPSHOTS

Barbara Wagoner
ACTIVITY EDITOR

Peggy Frazier
CLUB EDITOR

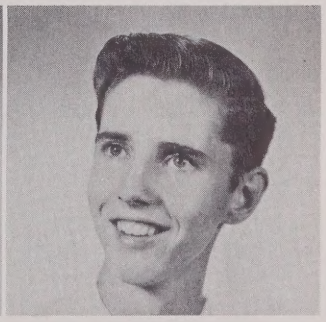

Linda Johnson
FACULTY EDITOR

Shirley McDowell
HIGH SCHOOL PICTURES

Rebecca Snyder
GRADE SCHOOL PICTURES

Duane Carrick
SCHOOL SCENES

Betty Bryson
ART EDITOR

Patsy Ruth

Glenda Caughron
TYPISTS

Ruby Frazier

SCHOOL BOARD

"Do You Need Any Help?"

Mr. Tom English, chairman; Mr. T. H. Smith, principal; Mr. Reid Mendenhall, secretary; Mr. Glenn Albertson; Mr. Thomas Redding, and Mr. Doak Finch, (not pictured.)

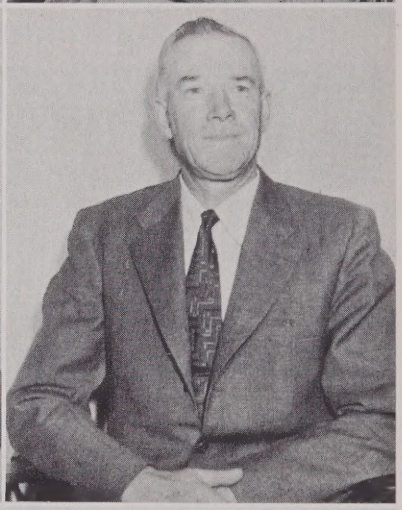

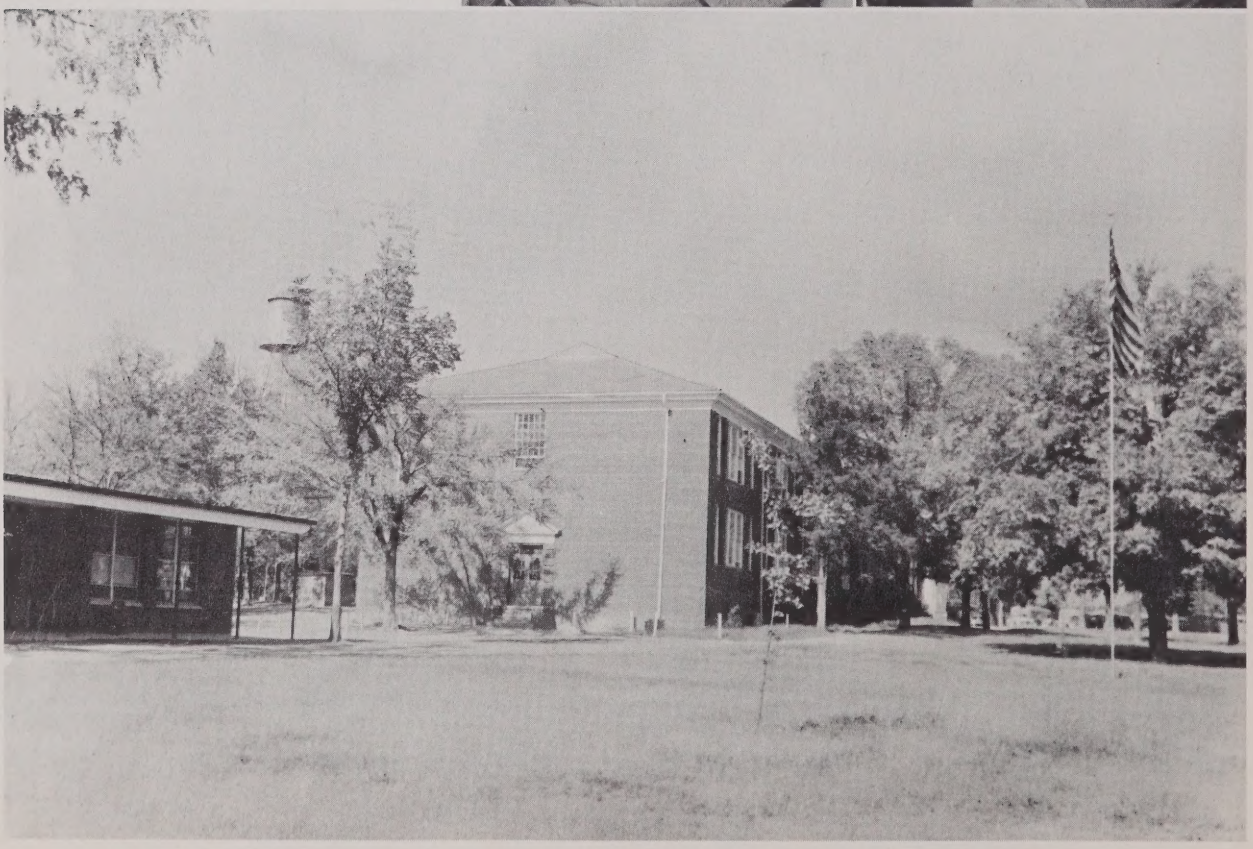

FACULTY

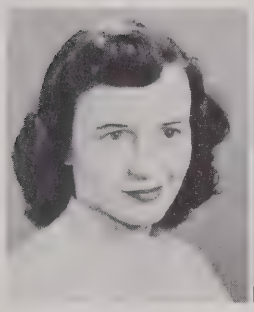

MISS HEDGECOCK
Commercial

MRS. PEACE
English and Dramatics.

MR. SMITH
Principal

MISS EMBLER
English and Spanish.

MRS. CUMBY
English and Science.

MR. CAMERON
Biology, Physics and Civics.

MISS MENDENHALL
Home Economics

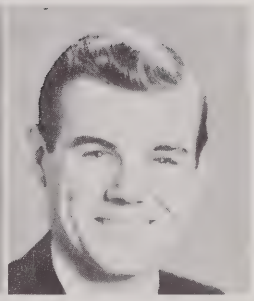

MR. ROBBINS
Math

MR. HINES
English and Public Speaking.

MRS. OVERMAN
Home Economics and Science.

MR. UNDERWOOD
Social Studies

MR. FRAZIER
Head Coach

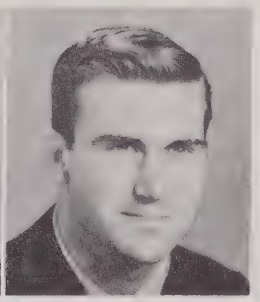

MR. CLODFELTER
Assistant Coach

MR. DAVIS
Agriculture

MR. CLARK
Band

MRS. PAYNE
Music

MRS. FARLOW
Cafeteria Manager

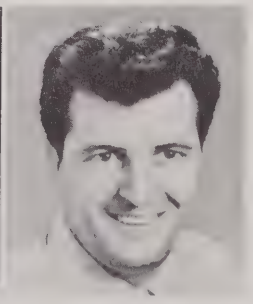

MR. BLAKE
Store Manager

SENIOR

CLASS OFFICERS

President
William [illegible]
Nancy Maxwell
Walter Craig
Robert [illegible]

Treasurer [illegible]
Vice-President [illegible]
Secretary [illegible]
Vice-President [illegible]
Vice-President [illegible]

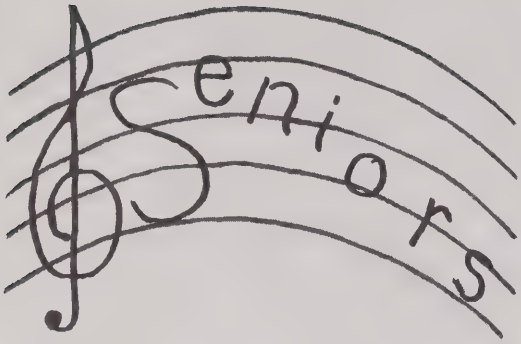

MISS HEDGECOCK

MRS. GURNEY PEACE

ANN SWIGGETT

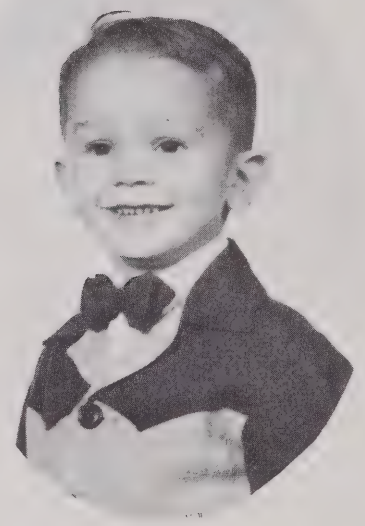

MATTHEW BECK

Class Motto
I'll Walk With God

Class Colors
Blue and White

Class Flower
White Rose

FRANKLIN ALBERTSON
"Everlasting"
"Beta" . . . likeable 'n dependable 'n everything . . . diffident.
4-H Club 1, 2; F. F. A. Club 1, 3; Beta Club 3, 4; Marshall 3; Paper Staff 4; Boys' Home Ec. 4.

DOUGLAS AUMAN
"Haven't Got a Worry"
Solemn . . . Cool'n calm . . . man of few words.
4-H Club 1, 2, 3; F. F. A. Club 1; Boys Home Ec. 4; Public Speaking 3.

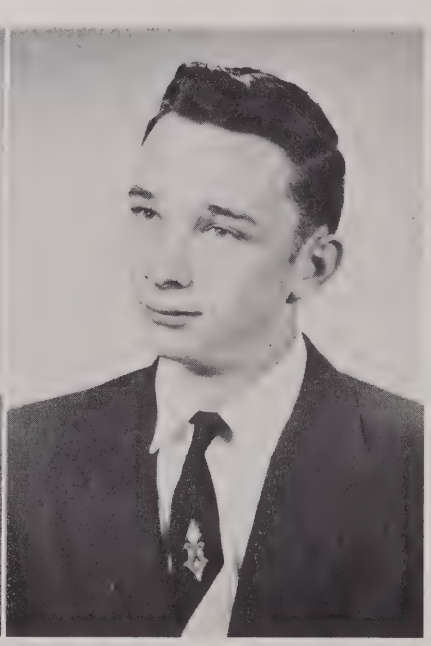

PEGGY AUMAN
"Quietude"
Good-natured . . . goldilocks . . . oh, that shorthand.
4-H Club 1; F. F. A. Club 1, 2, 3; Public Speaking 1; Home Ec. 1, 2.

HAROLD BECK
"King For A Day"
Live wire . . . born to lead . . . right place, right time.
Class V. Pres. 1; Pres. 2; Beta Club 2, 3, 4; Treas. 3; V. Pres. 4; Student Council 1, 2, 3; Spanish Club 3; Dramatics Club 4; V. Pres. 4; Public Speaking Club 3; W. O. W. Award 3; Fresh.-Soph. Prom Com. 2; Jr.-Sr. Banquet Com. 3; Declamation Contest 3; Jr. Play 3; Trinhian Staff 4; Homecoming escort 3; Boy's Home Ec. 4; Bulldog Tales staff 2, 3, 4; Superlative 4.

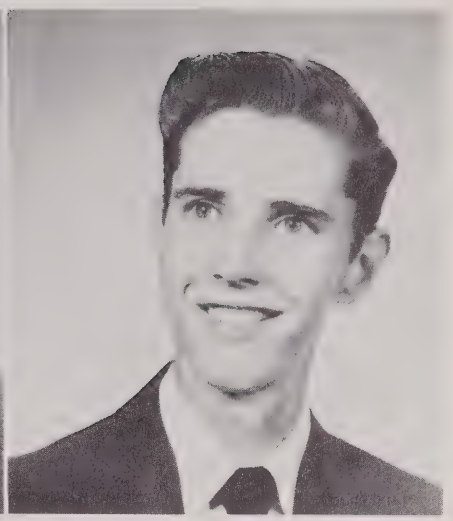

DUANE CARRICK
"The Work Song"
Courteous . . . neat-looking . . . reserved but friendly . . . "Have a coke?"
Beta Club 4; Public Speaking Club 3, 4; Jr. Play 3; Homecoming escort 2, 3; Trinhian staff 4; Fresh.-Soph. Prom Com. 1, 2; 4-H Club 1; Monogram Club 2, 3, 4; Basketball 1, 2, 3, 4; Baseball 3, 4; School store 3, 4; Football manager 2; Bulldog Tales Staff 4; Fall Festival Com. 4; Jr.-Sr. Banquet Com. 3; Superlative 4.

JUDY BRYANT
"My Friend"
Jolly but retained . . . velvet voice . . . outspoken.
4-H Club 1; F. H. A. Club 1, 2, 3, 4; Home Ec. 1, 2, 3; Jr.-Sr. Banquet Com. 3.

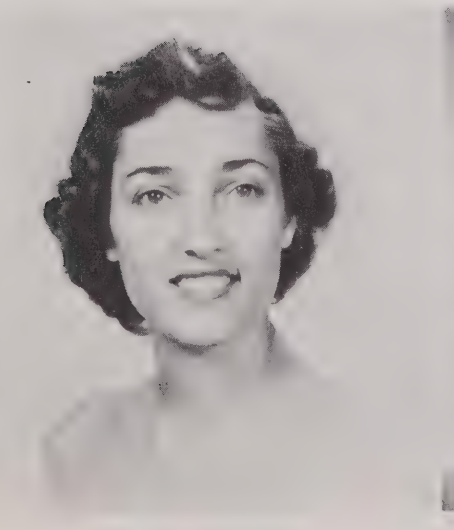

BETTY BRYSON
"Faith Can Move Mountains"
Humble . . . quiet beauty . . . high principles . . . artist.
F. H. A. Club 1, 2, 4; Class Sec. 1; Pres. 2; 4-H Club 1; Popularity Contest 1; Beauty Contest 2; Art Com. 2; Art Editor 4; Publicity Com. 4; Bulldog Tales Staff 4; Basketball.

VERNON BILES
"A Bicycle Built For Two"
Dry humor . . . out-and-out . . . pleasingly unpredictable.
4-H Club 1, 2, 3; Public Speaking Club 3; Boy's Home Economics 4.

GLENDA CAUGHRON
"Be Fair"
Pleasant company . . . gentle . . . even-tempered . . . creamy complexion.
4-H Club 1; Junior-Senior Banquet Comm. 3; Basketball 4.

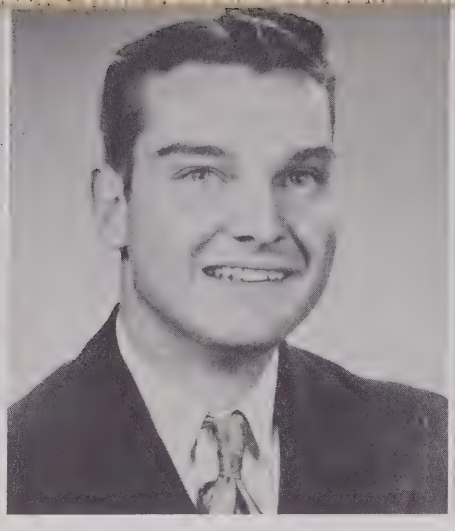

BOBBY CAUGHRON
"High On The List"
Enterprising . . . earnest . . . pushes those projects.
F.F.A. 1,2,3,4; Beef Calf Show 1,2, 3,4; 4-H Club 1,2; Public Speaking Club 1,2.

PEGGY CLODFELTER
"Keep It Gay"
Sportive . . . gay . . . band-box appearance . . . competent.
4-H 1,2; F.H.A. 1,2,3,4; F.T.A. 2; Fresh.-Soph. Prom Comm. 1,2; Jr. Varsity Basketball 1; Jr.-Sr. Banquet Comm. 3; Cheerleader 3,4; Class Treas. 1; V. Pres. 2; Pres. 3; Glee Club 1,3,4; Monogram Club 4; Jr. Play 3; Beauty Contest 2,3; Popularity Contest 2; Student Council Rep. 4; Dramatics Club 4; Trinhian Staff 4; Valentine Dance Comm. 3; Jr.-Sr. Banquet Comm. 3; Superlative.

E. W. CAVENESS, JR.
"Smoke Gets In Your Eyes"
"Bucky" . . . the jolliest . . . dependable plus . . . "Where's the fire?"
F.F.A. 1,2; 4-H Club 1,2; Bus Driver 1,2,3,4; Football 1,2,3,4; Fresh.-Soph. Prom Comm. 1,2; Jr.-Sr. Banquet Comm. 3; Jr. Play 3; Monogram Club 1,2,3,4; Dramatics Club 4; Boy's Home Ec. 3; Fireman 1,2,3,4; Business Manager Trinhian 4; Superlative.

FRANKLIN COX
"Take a Chance"
Spontaneous smile . . . eager to please . . . shoot that ball.
Public Speaking Club 3; Homecoming Escort 3; Fresh.-Soph. Prom Comm. 2; 4-H Club 1,2,3; Monogram Club 2,3,4; Baseball 2; School Store 2,3,4; Jr. Varsity Basketball 1; Varsity 2,3,4; Co-captain 3; F.F.A. 1; V. Pres. 2; Boy's Home Ec. 4; Fall Festival Comm. 4.

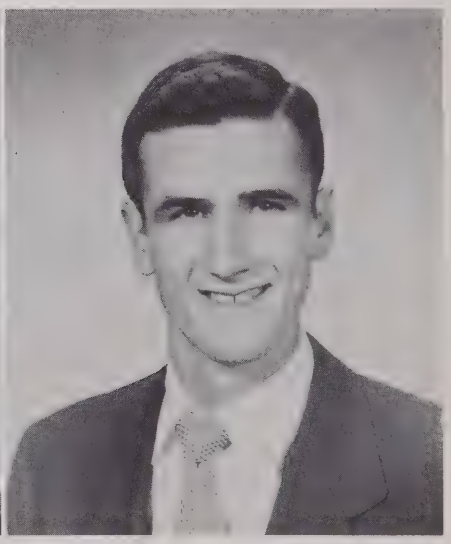

WILLIAM CROKER
"Crazy, Man, Crazy"
"Willie" . . . neighborly . . . courteous . . . "Aw, lemme hep ye."
4-H Club 1,2,3; F.F.A. 1; Jr. Play 3; Class V. Pres. 4; Public Speaking Club 3; Homecoming Escort 3; Jr.-Sr. Banquet Comm. 3; Monogram Club 3,4; V. Pres. 4; Football 3,4; Jr. Varsity Basketball 1,2,3; Boy's Home Ec.4; Trinhian Staff 4; Fat Stock Show 1,2,3; Glee Club 3; Baseball 3,4.

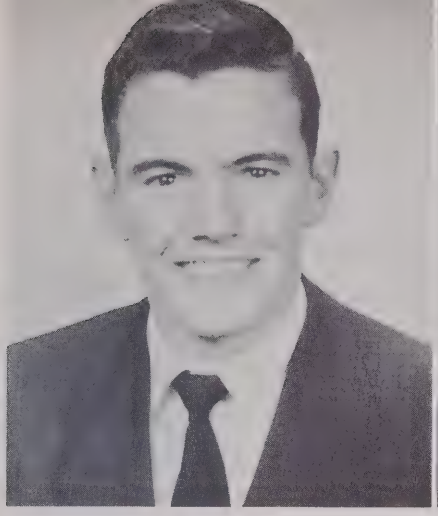

RONALD DAVIS
"Mr. Touchdown, USA"
"Runt" . . . gridiron genius . . . eyes that talk . . . "Seen any Rads lately?"
Boy's Home Ec. 3; Treas. Dramatics Club 4; Trinhian Staff 4; Homecoming Escort 2; F.F.A. 1; Class Treas. 3; School Store 1,2,3,4; Class V. Pres. 2; Fresh.-Soph. Prom Comm. 2; Declamation Contest 2,3; Fat Stock Show 1; Public Speaking 2,3; 4-H Club 1,2,3,4; Pres. 4; Bus Driver 3,4; Homeroom Pres. 4; Glee Club 4; Pres. 4; V. Pres. Student Body 3; Monogram Club 2,3,4; Baseball 2,3,4; Basketball 1; Football 2,3,4; Co-Captain 4; W.N.O.S. Player of the Night and Week 4; Superlative.

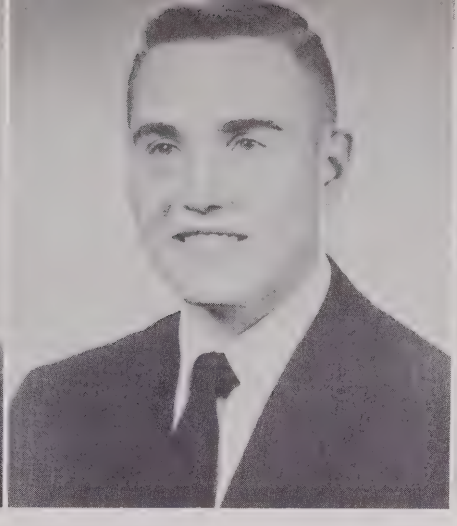

THOMAS ENGLISH
"Nobody Knows the Trouble I've Seen"
"Tom" . . . powerful physique . . . grumbles . . . dependable.
F.F.A. 1; 4-H Club 1,2,3,4; Calf Show 1,2,3,4; Spanish Club 2,3; Monogram Club 1,2,3,4; Fresh.-Soph. Prom Comm. 2; Football 1, 3,4; Basketball 1,2,3,4; Baseball 2,3,4; Public Speaking Club 3; World Peace Speaking Contest 3; Runner-up 3; Homecoming Escort 3; Jr.-Sr. Banquet Comm. 3; Chairman 3; Class Treas. 3; Jr. Play 3; Bus Driver 3,4; Dramatics Club 4; Pres. 4; Glee Club 4; Master of Ceremonies Jr.-Sr. Banquet 3.

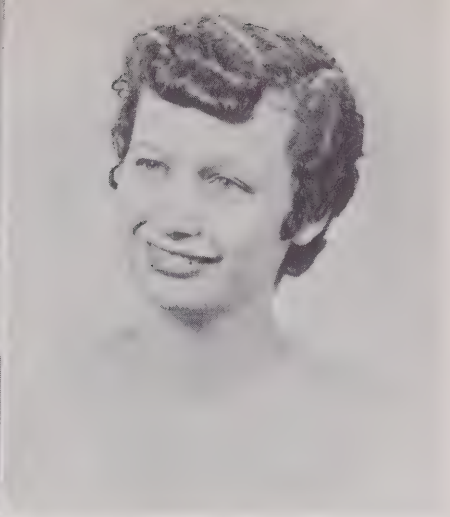

BARBARA KENNEDY FARLOW
"Just Got to Have Him Around"
That natural wave . . . friendly but firm . . . married.
(High Point) Homeroom Sec. 1; Pep Club 1,2; Parade Comm. 1,2; Student Store 1; Prom Comm. 1,2; Class Treas. 2; F.H.A. 2; Library Club 2; Allied Youth 2; Y-Teens 2; Dance Club 2; Bulletin Board Comm. 2; Future Artisans 2; (Trinity) Homecoming Attendant 3; Popularity Queen 3; Jr.-Sr. Prom Comm. 3; Trinhian Staff 4.

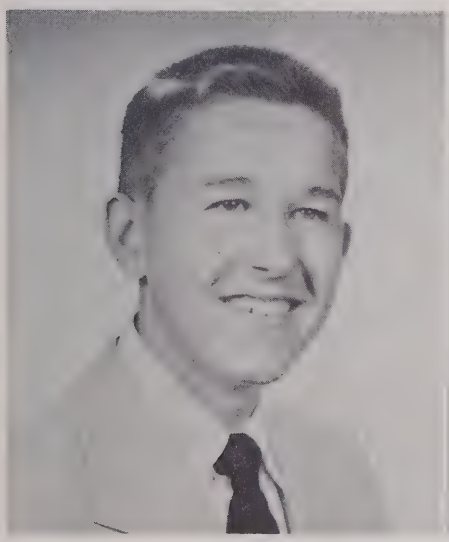

WILLIAM FARLOW
"Softly"
Consistent . . . how quiet can you get? . . . sound as a dollar.
F.F.A. Club 1,2; 4-H Club 4; Cattle Judging Club 1,2; Public Speaking Club 4; Boy's Home Ec. 4; Superlative.

PEGGY FRAZIER
"Glad Rag Doll"
Perfected dress . . . classic hair-do . . . sweet 'n softspoken.
Glee Club 1,2,3; 4-H Club 1,2; F.H.A. Club 1,2,3,4; Homecoming Attendant 1; Jr.-Sr. Banquet Comm. 3; Beauty Contest 2,3; Trinhian Staff 4; Popularity Contest 4; Superlative.

RUBY FRAZIER
"Faithful"
Genuine . . . efficient and systemmatic . . . folksy.
Class Sec. 1; Pres. 2; Reporter 3,4; F.H.A. Club 1,2,3,4; Beta Club 3,4; Trinhian Staff 4; 4-H Club 1; Fresh.-Soph. Prom Comm. 2; Jr.-Sr. Banquet Comm. 3; Bulldog Tales Staff 3,4.

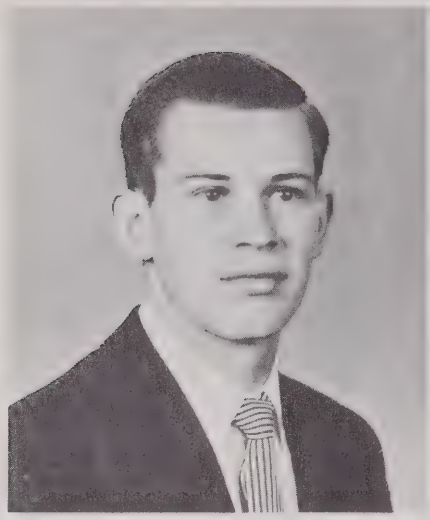

VAN FRYE
"Brave Man"
"Boot" . . . absolute . . . "Hen"-pecked . . . "Ain't a'gonna do it.!" F. F. A. Club 1, 2, 3, 4; Officer 2; Cattle Judging Team 1, 2, 3, 4; Federation winner 2; F. F. A. Camp 1, 2, 3, 4; Banner winner 2; Entry Fat Stock Show 1, 2, 3, 4; Purple Ribbon 1, 3; Grand Champion 3; State F. F. A. Convention representative 3; Football 1, 2, 3, 4; Co-captain 4; Basketball 1, 2, 3, 4; Baseball 2, 3, 4; Monogram Club 1, 2, 3, 4; President 4; Dramatics Club 4; Jr. Play 3; Homecoming escort 2, 3; Fresh.-Soph. Prom Com. 1, 2; Jr.-Sr. Banquet Com. 3; Class Pres. 2; Student Council Pres. 4; Bus driver 3, 4; Valentine Dance Com. 3; Trinhian Staff 4; 4-H Club 1, 2, 3, 4; Superlative 4.

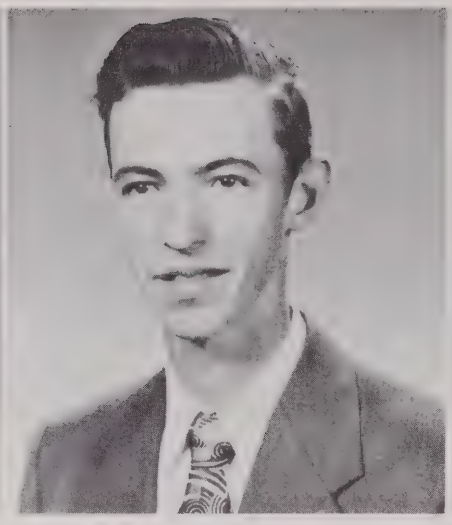

KENNETH HILL
"You Can Do It"
Brilliant . . . lanky . . . wit that won't quit.
F. F. A. Club 1, 2, 3, 4; Pres. 4; Public Speaking Club 3; Beta Club 2, 3, 4; Spanish Club 3; Bulldog Tales staff 2, 3, 4; Class president 4; Bus driver 4; Tool judging contest 2; Beef calf show 1, 2; Declamation contest winner 3; Marshal 3; Superlative 4.

DIXIE HUGHES
"Dixieland"
Flashing smile . . . encourages school spirit . . . emotional . . . "Y'all holler now!!"
Class vice pres. 1; 4-H Club 1, 2; F. H. A. Club 1, 2, 3, 4; Sec. 2; V. Pres. 3; Pres. 4; Basketball 1, 2; Co-editor Trinhian 4; Glee Club 1, 2, 3, 4; Popularity Contest 1; Homecoming attendant 3; Dramatics Club Sec. 4; Monogram Club 2, 3, 4; Cheerleader 1, 2, 3, 4; Chief 3, 4; Jr. Play 3; Fresh.-Soph. Prom Com. 1, 2; Jr.-Sr. Banquet Com. 3; D. A. R. Good Citizen 4; Softball 1; Beauty Contest 2, 3; Class treas. 4; Superlative 4; Co-Editor of Trinihian.

DOXY HUGHES
"La Coquette"
Dainty dynamite . . . typing demon . . . ebony hair . . . deft.
Softball 1; F. H. A. 1, 2; 4-H Club 1, 2, 3, 4; Jr.-Sr. Banquet Com. 3; Basketball 1, 2; Trinhian Staff 4; Class secretary 3; Glee Club 1, 2, 3, 4; Cheerleader 1, 2; Miss Merry Christmas 4; Superlative 4.

GENEVA HUNSUCKER SIDES
"Mixed Emotions"
Artistic originality . . . impertinent . . . downright . . . capable.
F. H. A. Club 1, 2, 3, 4; Spanish Club 3; 4-H Club 1, 2; D. A. R. Dress Revue 3; Beauty Contest 3; Beta Club 3, 4; Marshal 3, 4; Bulldog Tales Staff 3, 4; Jr.-Sr. Banquet Com. 3.

JAMES HUNSUCKER
"Jim"
Cheerful . . . frank . . . "Mrs. Peace, I ain't heard a thing about it."
4-H Club 1, 2; Public Speaking 3; Boy's Home Economics 4.

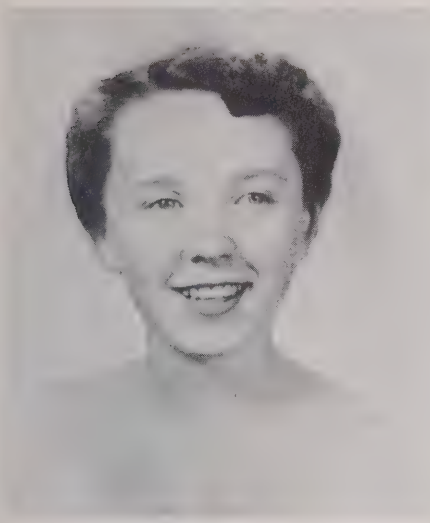

BETH KINNEY
"One Heart and One Mind"
Quiet dependability . . . little Liberace . . . wholesome wit . . . "My brother's coming home."
Student Council 1, 2; Secretary 2; Spanish Club 2, 3; Secretary 2; V. President 3; FHA Club 1, 2, 3, 4; Treasurer 2; President 3; Program Ch. 4; Sec. & Treas. Randolph County FHA Club 4; Beta Club 3, 4; Bulldog Flash staff 3; Co-editor Bulldog Tales 4; Marshal 3; Glee Club 1, 4; Assistant Librarian 1, 4; Class sec. & treas. 2; Devotional Ch. 2; Treasurer 4; Homecoming attendant 2; Popularity Contest 2; F. T. A. 2; Trinhian staff 4; Dramatics Club 4; Fresh.-Soph. Prom Com. 1, 2; Jr.-Sr. Banquet Com. 3; Valentine Dance Com. 3; Beauty Contest 2, 3; Superlative 4.

GLADYS KENNEDY
"You Are My Sunshine"
Buoyant spirits. . . straight forward . . . genial.
4-H Club 1, 2, 3; F. H. A. Club 3, 4; Public Speaking Club 3, 4; Assistant Librarian 4; Home Economics 1, 2.

DONALD KERN
"I Never Had a Worry in the World"
"Bird Dog" . . . shuffling walk . . . good sport . . . cartoonist.
Popularity contest 2; Class reporter 2; Public Speaking Club 3, 4; Dramatics Club 4; Basketball 3, 4; Junior Play 3; Glee Club 4; Trinhian staff 4; Monogram Club 4; Superlative 4.

LINDA JOHNSON
"Patience"
Northern brogue . . . tiny . . . matter-of-fact manner . . . fair.
F. H. A. Club 1, 2, 3, 4; Spanish Club 3; 4-H Club 1; Jr.-Sr. Banquet Com. 3; Trinhian staff 4; Assistant Librarian 4.

BARBARA BEASLEY LAMBETH
"Diamonds Are a Girl's Best Friend"
Calm . . . leisurely . . . married gal.
F. H. A. 2, 3; 4-H Club 1, 2, 3; Glee Club 1.

SHIRLEY McDOWELL
"I Believe"
Tranquil . . . exemplary . . . heart of gold.
F. H. A. Club 1, 2, 3, 4; Home Ec. 1, 2, 3; Class Devotional Ch. 3, 4; Glee Club 4; Assistant Librarian 3; Fresh.-Soph. Prom Com. 1, 2; Jr.-Sr. Banquet Com. 3; Superlative 4.

DELORIS MITCHELL
"Smile"
Serene . . . willing to oblige . . . heartwarming smile.
4-H Club 1,2; Public Speaking Club 4; Home Ec. 1,2,3; Jr.-Sr. Banquet Comm. 3.

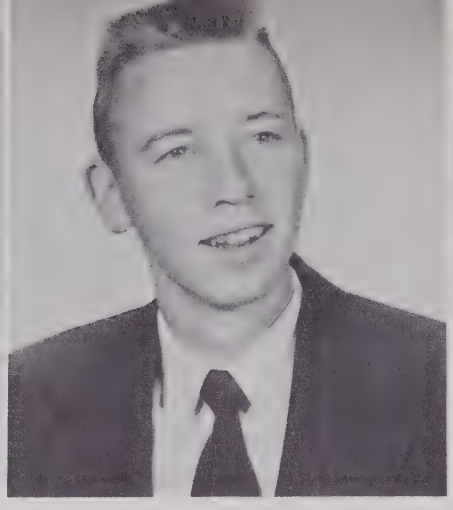

EDWIN MONROE
"I Don't Care"
"Munn-row" . . . flat-top . . . happy-go-lucky . . . "Just made me feel s' good."
Public Speaking Club 3; 4-H Club 3,4; Declamation Contest 3; Agriculture 1,2; Trinhian Staff 4; Glee Club 4; Fresh.-Soph. Prom Comm. 2; Jr.-Sr. Banquet Comm. 3; Homecoming Escort 3; Boy's Home Ec. 3; Monogram Club 2,3,4; Treas. 4; Baseball 2,3,4; Superlative.

LOUISE PARKER
"A Flight of Fancy"
19-inch waistline . . . Southern belle with a Southern drawl . . . chatty.
4-H Club 1,2,4; F.H.A. Club 1,2,4; Jr.-Sr. Banquet Comm. 3; Public Speaking Club 4; Dramatics Club 4; Fresh.-Soph. Prom Comm. 1; Devotion Ch. 1; Trinhian Staff 4; Beauty Contest 2.

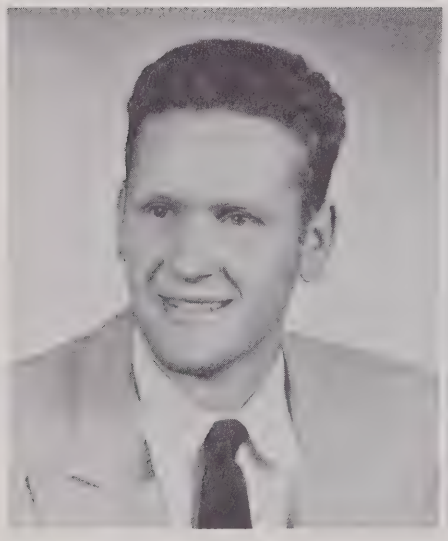

RICHARD PARKS
"Home Loving Man"
Family man . . . carrot-top . . . what a build.
(High Point) Class V. Pres. 2; Parade Comm. 2; (Trinity) 4-H Club 1,3; Class Treas. 1; Fresh.-Soph. Prom Comm. 1; Trinhian Staff 4; Football 1.

VIVIAN PEACE
"Lost In Loveliness"
Demure . . . pleasing disposition . . . soft voice.
4-H Club 1,2,3,4; F.H.A. Club 1,2; Glee Club 1; Fresh.-Soph. Prom Comm. 2; Jr.-Sr. Banquet Comm. 3; Superlative.

HAROLD PEELE
"It's All Right With Me"
"Squeal" . . . accommodating . . . well-dressed . . . bashful grin.
4-H Club 1,2,3,4; F.F.A. Club 1,2,3,4; Bus Driver 4; Public Speaking Club 3; Beef Calf Show 2,3; Beef Judging Team 3; Homecoming Escort 3.

KENNETH PROCTOR
"Batchelor Boy"
Man of many jokes . . . batchelor boy . . . modest.
Monogram Club 2, 3, 4; Football 1, 2, 3, 4; Baseball 1, 2, 3, 4; Basketball 3; Home Ec. 4; Bus Driver 4; Public Speaking 3, 4.

IMOGENE SAMS
"Jeannie With the Light Brown Hair"
Pleasing personality . . . self possessed . . . impartial.
F. H. A. Club 2; Spanish Club 3; Public Speaking Club 4; Jr.-Sr. Banquet Com. 3.

NANCY RICE
"Five Foot Two"
Personality 'n wit plus . . . capable . . . many irons in the fire . . . "Hate that mimeograph machine!"
Class Secretary 1, 4; Student Council 2, 4; Glee Club 1, 4; Homecoming attendant 3; Beta Club 2, 3, 4; Bulldog Flash staff 2; Co-editor 3, 4; Candidate for state Beta sec. 3; Sec. Randolph County Beta Club 3; Chief Marshal 3; Jr.-Sr. Banquet Com. 3; Beauty Contest 2, 3; F. T. A. 2, 4; Trinhian staff 4; Dramatics Club 4; Spanish Club 2, 3; Program Ch. 2; F. H. A. 1, 2, 3, 4; Delegate to State Convention 1, 2, 3; F. H. A. Sec. 3; Fresh.-Soph. Prom Com. 1, 2; Assistant Librarian 1, 4; Valentine Dance Com. 3; Superlative 4.

DON ELLA ROGERS
"Confidence"
Pearly teeth and golden hair . . . direct . . . majoring in marriage.
Glee Club; 4-H Club 1, 3, 4; Class treasurer 1; Homecoming Attendant 1; F. H. A. 1; Junior-Senior Banquet Com. 3; Trinhian Staff 4; Public Speaking 4; Class Reporter 1; Fresh. Soph. Prom Com. 1; Beauty Contest 1; Junior Play Com. 3.

BEULAH REDDICK
"Little, but Loud"
Friendly . . . down-to-earth . . . cute as a bug's ear.
4-H Club 1, 2, 4; F. H. A. Club 1, 2, 4; Basketball 2, 4; Monogram Club 2, 4; Fresh.-Soph. Prom Com. 2; Jr.-Sr. Banquet Com. 3; Spanish Club 4; Refreshment Ch. 4; Dramatics Club 4; Softball 1; Assistant Librarian 4; Trinhian staff 4.

PATSY RUTH
"I'll Get By"
Sociable . . . Chatter box . . . tomboy . . . some seller.
4-H Club 1, 2, 3; F. H. A. Club 1, 2, 3; Beauty Contest 3; Jr. Sr. Banquet 3; Basketball 1; Softball 1; Jr. Play Com. 3; Annual Staff 4; Spanish Club 3.

MILDRED SHROPSHIRE
"Tell Us Where The Good Times Are"
"Midge" . . . glib . . . nurse in the making . . . "Ain't that nasty?"
4-H Club 1, 2; F. H. A. 1, 2, 3, 4; Historian 3; Treasurer 4; Fresh.-Soph. Prom Com. 1, 2; Jr.-Sr. Banquet Com. 3; Spanish Club 3, 4; Program Com. 3; Dramatics Club 4; Beta Club 4; Bulldog Tales Staff 4; Glee Club 1, 3, 4; Assistant Librarian 2; Devotional Ch. 1; Beauty Contest 2, 3; Jr. Play 3; Trinhian staff 4; Valentine Dance Com. 3.

WILLIAM SMITH
"Billy, My Billy"
Upright . . . good horse sense . . . "Marie" . . "Well, howdy."
Class officer 1, 4; F. F. A. Club 1, 2, 3, 4; Officer 1, 2, 3; Delegate to State Convention 1, 3; Banner Winner at White Lake 2; F. F. A. Public Speaking 1, 2, 3; Federation Winner 2, 3; Cattle Judging Team 2, 3; Beef Cattle Show 1, 2; 4-H Club 1, 2, 3, 4; Officer 1, 3, 4; Jr. 4-H Counselor 3; Public Speaking 3; Declamation 3; Bus Driver 3, 4; Homecoming Escort 3; Monogram Club 3, 4; Trinhian Staff 4; Baseball 3, 4; Football 3, 4; Superlative 4.

REBECCA SNYDER
"Leave It To Your Heart"
"Becky" . . . composed . . . true-blue . . . that Ivory look.
F. H. A. Club 1, 2, 3; 4-H Club 1; Glee Club 1; Spanish Club 2; Homecoming attendant 2; Class v. pres. 3; Beta Club 3, 4; Bulldog Tales staff 3, 4; Trinhian Staff 4; Jr.-Sr. Banquet Com. 3; Sec. Beta Club 4.

HENRIETTA SUGG
"It's a Great Life"
"Henry" . . . sincere . . . "Willie" --crazy . . . "Hello heah!"
F. H. A. Club 1, 2, 3, 4; Song Leader 4; 4-H Club 1, 2; Cheerleader 3; Homecoming attendant 3; Class sec. 3; Devotional Ch. 4; Jr.-Sr. Banquet Com. 3; Monogram Club 3, 4; Dramatics Club 4; Glee Club 1, 3, 4; Spanish Club 2, 3; Trinhian staff 4; Fresh.-Soph. Prom Com. 1, 2; Beauty Contest 3; Valentine Dance Com. 3.

MARTHA SUITS
"The Typewriter Song"
Efficient . . . budding secretary . . . convictions.
Marshal 3; Library Club 3; Glee Club 1; Beta Club 3, 4; Treasurer 4; Class vice pres. 3; Trinhian staff 4; Bulldog Tales staff 3, 4; Jr.-Sr. Banquet Com. 3; Dramatics Club 4; Valentine Dance Com. 3.

LARRY SWIGGETT
"Take Me Out To The Ball Game"
Tall, dark, handsome too . . . basketball star . . . girl shy . . . "I got shafted."
Basketball 1, 2, 3, 4; All county 3; Captain 3, 4; Monogram Club 2, 3, 4; Marshal 3; Beta Club 3, 4; 4-H Club 1, 2, 3; F. F. A. Club 1, 2; Dramatics Club 4; Class President 3; Trinhian staff 4; Homecoming escort 3; White Lake banner winner 2; Fresh.-Soph. Prom Com. 1; Football Statistics 4; Bulldog Tales staff 3, 4; F. T. A. 4; Superlative.

MARY SWINK
"Dark Eyes"
"Dig that crazy Crosley" . . . expressive . . . friendly.
Glee Club 1, 2, 4; F. H. A. Club 1, 2; 4-H Club 1, 2, 4; Beta Club 4; Dramatics Club 4

PEGGY TUCKER
"Mighty Like a Rose"
Petite 'n quiet . . . undiscovered beauty . . . lustrous hair.
4-H Club 1, 2; F. H. A. Club 1, 2, 3, 4; Spanish Club 3; Jr.-Sr. Banquet Com. 3; Assistant Librarian 4.

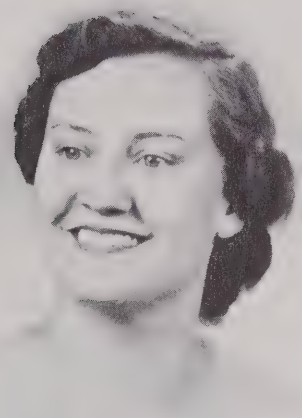

BETTY TUGGLE
"Beauty's Eyes"
Unruffled . . . china blue eyes . . . sedate . . . mannerly.
F. H. A. 1, 2, 3, 4; 4-H Club 1, 2; Public Speaking 4; Spanish Club 3; Jr.-Sr. Banquet Com. 3; Beauty Contest 3; Assistant Librarian 4; Superlative 4.

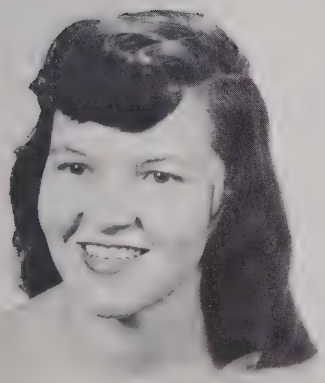

JULIA WALKER
"I Won't Tell a Soul"
Simple comeliness . . . practical . . . cheerful . . . painter of many posters.
4-H Club 1, 2, 3, 4; Sec. 2; V. Pres. 1, 4; Fresh.-Soph. Prom Com. 1, 2; Popularity Contest 2; Basketball 1; F. H. A. 1, 2, 3, 4; Jr.-Sr. Banquet Com. 3; Public Speaking Club 2, 3; Beauty Contest 2, 3; Superlative 4.

BARBARA JOHNSON WAGONER
"Love Him So Much"
Athletic . . . matter-of-fact . . . attractive charm.
Basketball 1, 2, 3, 4; Softball 1, 2; Monogram Club 2, 3, 4; F. H. A. Club 1, 2, 3; 4-H Club 1, 2, 3; Trinhian staff 4; Homecoming attendant 1, 2; Popularity Contest 3; Beauty Contest 2, 3; Dramatics Club 4; Jr. Play 3; Glee Club 1, 2, 3; Fresh.-Soph. Prom Com. 1, 2; Cheerleader 1, 2; Jr.-Sr. Banquet Com. 3; Superlative 4.

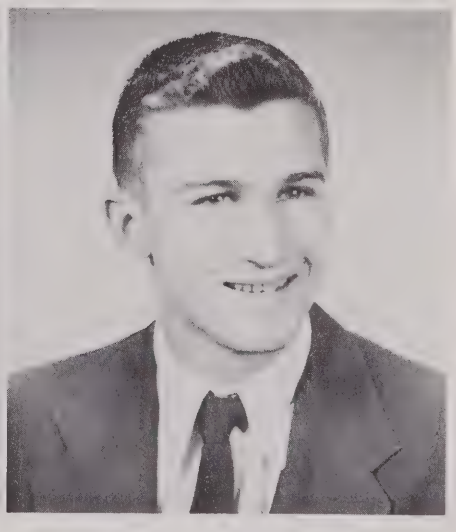

CALVIN WAGONER
"Home Lovin' Man"
Genuine . . . thoroughly likeable . . . star halfback.
Football 1, 2, 3, 4; Captain 4; Monogram Club 1, 2, 3, 4; Baseball 3, 4; 4-H Club 1, 2, 3, 4; F. F. A. Club 1, 2, 3; Beef Calf Show 2; Homecoming escort 3; Popularity Contest 3; Jr. Play 3; Fresh.-Soph. Prom Com. 1, 2; Jr.-Sr. Banquet Com. 3; Public Speaking 2, 3; Declamation Contest 3; F. F. A. Camp 1, 2, 3; Banner winner 2; Superlative 4.

OLLIE WELBORN
"With a Song In My Heart"
Ol-Lie . . . rhythmic gait . . . song-bird . . . contagious laugh.
F. H. A. 1, 2, 3, 4; Songleader 2, 3; Reporter 4; Runner-up state song leader 2; Student Council 2, 4; Class Sec. 2; Glee Club 1, 2, 3, 4; Sec. 3, 4; 4-H Club 1; Monogram Club 2, 3, 4; Sec. 3; Beta Club 3, 4; Bulldog Tales Staff 3, 4; Marshal 3; Popularity Contest 2; Beauty Contest 2, 3; Fresh.-Soph. Prom Com. 1, 2; Jr.-Sr. Banquet Com. 3; Dramatics Club Program Ch. 4; Homecoming attendant 2, 3; Basketball 1, 2, 3, 4; Cheerleader 3, 4; Softball 1, 2; Co-editor Trinhian 4; Superlative 4.

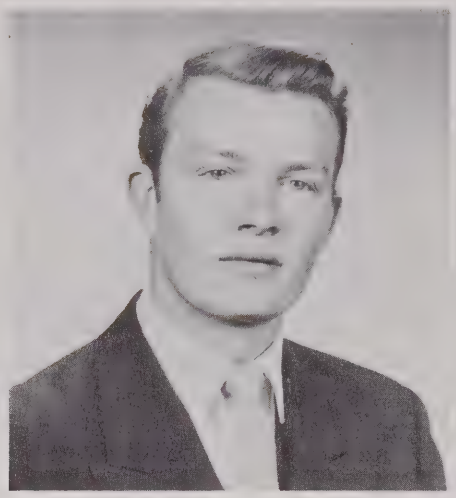

BOYD WARNER
"I'll Be Glad When You're Dead, You Rascal, You"
Optimistic . . . biology . . . Greek god . . . carrot-top.
Football 1, 2, 3, 4; Baseball 2; Jr. Varsity basketball 1, 2; Monogram Club 2, 3, 4; Public Speaking 3, 4; Boy's Home Ec. 4; 4-H Club 2, 3; Class Vice President; Homecoming Escort 2, 3; Jr. Sr. Banquet Com. 3; F. T. A. 2; Valentine Dance Com. 3; Superlative 4.

SHELBY YORK
"Pretty Eyed Baby"
Wistful brown eyes . . . really stacked . . . understanding . . . apt.
(High Point) Class Reporter 1; Girl's Chorus 1; Class officer 1; Latin Club 2; International Friends Club Sec. 2; Operetta Club 2; Allied Youth 2; Prom Com. 1, 2; Y-Teens 1, 2; A Cappella Choir 2; All-State Chorus 2; District Music Contest 1, 2; Parade Com. 2; Monogram Club 2; (Trinity) Glee Club 3, 4; 4-H Club 3, 4; Pianist 3; Runner-up Homecoming Queen 3; Beta Club 3, 4; FHA Club 3, 4; Marshal 3; Jr.-Sr. Banquet Com. 3; Winner of 4-H Talent Show 3; Beauty Contest 3; F. T. A. Club 4; Class sec. 4; Bulldog Flash staff 3; Bus. Man. 4; Dramatics Club 4; Popularity Contest 4; Trinhian staff 4; Superlative 4.

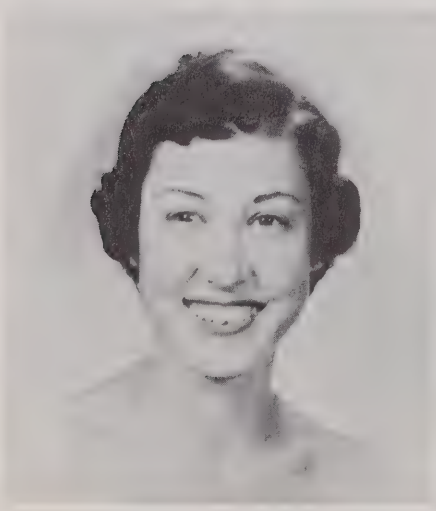

STELLA WALL
"Have a Good Time"
Witty . . . sparkling eyes . . . mischievous . . . "Me and Marilyn, we-"
4-H Club 1, 2; F. H. A. Club 1, 2, 3; Glee Club 1; Dramatics Club 4; Fresh.-Soph. Prom Com. 1, 2; Jr.-Sr. Banquet Com. 3; Jr. Play Com. 3; Beauty Contest 3; Valentine Dance Com. 3; Annual Staff 4; Superlative 4.

NANA LEA WALL
"Time Will Tell"
Unfeigned . . . talkative . . . a medical career?
4-H Club 1, 2, 4; F. H. A. Club 1, 2, 4; Glee Club 2; Beauty Contest 2; Annual Staff 4; Jr. Sr. Banquet Com. 3; F. T. A. Club 2.

JEAN WRIGHT
"All Dressed Up To Smile"
Compatible . . . happy face . . . indispensable.
4-H Club 1, 2, 4; F. H. A. Club 1, 2.

GLADYS McGEE
Born August 3, 1937
Died February 10, 1953

Someone very dear is gone; behind her is the road,
Yet Death comes to us all, though it seems an unbearable load.
Life is a struggle and the loss makes it colorless,
So let us think of her time of earthly happiness.

IN MEMORIAM

SUPERLATIVES

BEST LOOKING

Vivian Peace — Boyd Warner

BEST ALL AROUND

Dixie Hughes — E. W. Caveness

BEST SPORT

Ollie Welborn — Calvin Wagoner

CUTEST

Doxy Hughes — "Runt" Davis

"THE HIGH AND THE MIGHTY"

BEST PERSONALITY

William Croker — Nancy Rice

MOST DIGNIFIED

Wilbur Gibbons — Shelby York

MOST DEPENDABLE

Harold Beck — Beth Kinney

MOST COURTEOUS

Shirley McDowell — Billy Smith

NEATEST

Peggy Frazier

Duane Carrick

MOST ORIGINAL

Julia Walker

Donald Kern

MOST ATHLETIC

Larry Swiggett

Barbara Wagoner

Van Frye

MOST POPULAR

"Runt" Davis

Dixie Hughes

LATIVES

MOST STUDIOUS

Nancy Rice

Kenneth Hill

QUIETEST

Betty Tuggle

William Farlow

FRIENDLIEST

Peggy Clodfelter

William Croker

WITTIEST

Edwin Monroe

Stella Wall

"YOU MUST HAVE BEEN A BEAUTIFUL

Betty Tuggle, age 6 months.

Linda Johnson, age 2 1/2 years.

Nana Lea Wall, age 2 years.

Larry Swiggett, age 1 year.

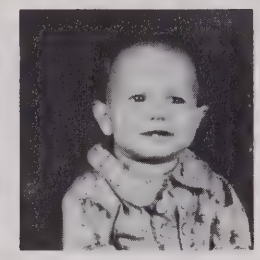

Glenda Caughron, age 1 year.

Shelby York, age 14 months.

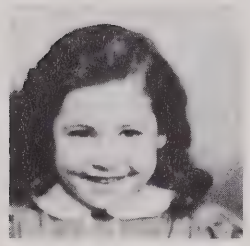

Stella Wall, age 5 years.

Delois and Robert Mitchell, age 3 and 4 years.

Nancy Rice, age 2 1/2 years.

William Farlow, age 1 year.

Bobby Caughron, age 1 year.

Peggy Clodfelter, age 3 years.

Imogene G. Sams, age 1 year.

Patsy Ruth, age 5 years.

Gladys Kennedy, age 6 weeks.

Calvin Wagoner, age 2 years.

Becky Snyder, age 5 years.

Doxy Hughes, age 13 1/2 months.

Richard Parks, age 1 year.

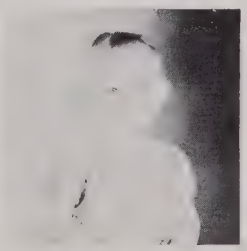

Martha Suits, age 14 months.

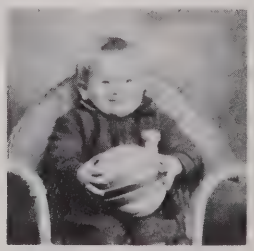

Harold Beck, age 2 years.

BABY"

Barbara Wagoner, age 14 months.

Mildred Shropshire, age 10 months.

Dixie Hughes, age 6 years.

Donald Kern, age 2 years.

Kenneth Proctor, age 6 months.

Beth Kinney, age 2 years.

Peggy Tucker, age 7 years.

Van Frye, age 3 years.

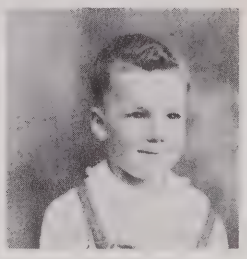

Franklin Albertson, age 18 months.

Henrietta Sugg, age 6 years.

Shirley McDowell, age 14 months.

Peggy Frazier, age 3 months.

Geneva Hunsucker, age 2 years.

Beulah Reddick, age 4 years.

Ronald Davis, age 6 months.

Mary Swink, age 4 years.

Judy Bryant, age 6 months.

Harold Peele, age 6 months.

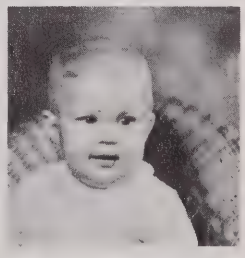

Barbara Lambeth, age 10 months.

E. W. Caveness, age 14 months.

Tom English, age 2 years.

Louise Parker, age 3 months.

Boyd Warner, age 2 years.

Kenneth Hill, age 4 months.

D. A. R. GOOD CITIZEN

DIXIE HUGHES

Dixie Hughes was chosen as the D.A.R. Good Citizen of the year by the Senior girls and the high school faculty. This selection was made on the basis of school service, community service, good citizenship and patriotism.

Dixie has been very outstanding in her school and community during her high school years and we feel that this honor was very deservingly achieved by her.

MISS MERRY CHRISTMAS

Doxy Hughes, Miss Merry Christmas, selected by the Senior Class to reign in the Christmas Parade in Thomasville, N. C.

KING AND QUEEN CONTEST WINNERS

Grammar graders, Tommy Bouldin and Sharon Kennedy. High School, Harold Beck and Peggy Frazier. Elementary grades, Evon Wagoner, and Steve Laughin.

CLASS OFFICERS

Junior

Margaret Lambeth . . . . V. Pre . . . . Cum
ary Jane Honeycutt . . Treas . . . . Cum
on Sumner . . . . V. Pres. . . . . Embler
Jimmy Lanier. . . . . Pres. . . . . er
Jackie mons. . . . . Treas . . . . er
Chris ashar . . . . Pres . . . . Cumby
Marie Sneen . . . . Sec. . . . . Embler
Hill

Sophor

Joyce Welborn . . . . Sec . . . . Robbins
Jerry Moser . . . . Pres. . . . . Robbin
Janet Wall . . . . Devotional Ch. . Mend
Phillip Sm . . . . V. Pres . . . . M
Polly Will . . . . Pres. . . . . M . . . hall
Terry Pick . . . . Pres. . . . . Cameron
Glenda Me . . . . Sec. . . . . Cameron

Sophom
Freshman
Sec
Mendenhal
ed Peel
Pre
James Stilley
Tre
Camero
Robbins
V. Pre
Mendenhall
Treas
Devotiona
Devotio
Jean Williamson
Sec. &
Helen Kennedy
Pres.
Norma Cain
Bulletin Board Ch

JUNIORS

ROW 1: Gary Auman, Darrell Bowers.
ROW 2: Harvey Brown, Robert Brown, Elizabeth Butcher, Christine Cashatt, Hoyle Cornelison.
ROW 3: Ann Dalton, Faye Davis, Margaret Davis, Roby Evans, Iris Fowler.
ROW 4: Carolyn Henderson, Jimmy Hiatt, Elizabeth Hill, Faye Hill, Ronnie Hilliard.
ROW 5: Myra Hodges, Jane Honeycutt, Donald Hunt, Donald W. Hunt, Sylvia Johnson.
ROW 6: Kenneth Kennedy, Margaret Lambeth, Jimmy Lanier, Billy Ledwell, Tommy Lohr.

"ENJOY YOURSELF, IT'S LATER THAN YOU THINK"

ROW 1: Shirley McDowell, Robert Mitchell, Martha Morgan, Jimmy Orr, Jan Peace.
ROW 2: Mary Ann Pless, Joan Reynolds, Tommy Scearce, Jackie Simmons, Ann Skeen.
ROW 3: David Skeen, Marie Skeen, Euphon Sumner, Tim Teague, Frances Tillman.
ROW 4: Raeford Tucker, Sylvia Tucker, Charles Tuggle, Peggy Wall, Betty Welborn.
ROW 5: Ronnie Weston, Doris White, Henrietta Williard, Gareth Worrell, Betty Younts.

SOPHOMORES

ROW 1: Michael Albertson, Rogers Albertson, Nancy Andrews, Marvin Arnold, Nancy Benfield, Ann Bird, Bill Bruce.
ROW 2: Max Buller, Jerry Clodfelter, Kenneth Cooke, Don Cooper, Larry Couzens, David Crisco, Benson Crotts, Reid Crotts.
ROW 3: Myra Culler, Betty Lou Durham, Nerus English, Donald Finch, Sandra Fitch, Mary Floyd, Charles Foster, Jean Fulp.
ROW 4: Elizabeth Green, Paul Greene, Hazel Hedrick, Mary Hill, Betty Lou Holt, Pete Hunsucker, Johnny Johnson, Nancy Johnson.
ROW 5: Patricia Johnson, Georgia Kennedy, J. B. Kennedy, April Kern, Mattie Sue Key, Bobbie Ann Kidd, Marie Kirkman, Charles Lambeth.
ROW 6: Wayne Lohr, Leon Marsh, Ronald Marshall, Ruby Mason, Frances McGee, Doris Melton, Glenda Mendenhall, Shirley Miller.

"HAVEN'T GOT A WORRY"

ROW 1: Dwight Mock, Kenneth Monroe, Jerry Moser, Phillip Mosley, Kenneth Nance, Tommy Owens, Donald Parrish, Richard Parrish.
ROW 2: Doris Pessmore, Darrell Peace, Louise Peele, Melvin Phillips, Terry Pickett, Nancy Proctor, James Richardson, Shelby Jean Ridge.
ROW 3: Shelby Rush, Peggy Savage, Agnes Scearce, Bradley Seward, Grover Skeen, Phillip Smith, Don Spencer, Jane Spencer.
ROW 4: Charles Spillman, Roy Steed, James Stilley, Janie Stinson, Troy Stinson, La Vern Tucker, Patricia Vaughn, Margaret Wagoner.
ROW 5: Shelby Wagoner, Janet Wall, Larry Ward, Joyce Welborn, Barbara Whitt, Polly Williard, Jessie Wright, Dumpy Yates.

FRESHMEN

ROW 1: Georgia Albertson, Sue Allred.
ROW 2: Bobo Andrews, Judy Auman, Morris Auman, Ann Blomer, Kenneth Boyles, Donald Brower, Bronna Burge, Fairy Butcher.
ROW 3: Gale Cain, Norma Cain, Billy Cannon, Betty Carter, Betty Caughron, Fronda Channey, Melvin Channey, Rayvon Cox.
ROW 4: Frances Cranford, Mabel Crotts, Nancy Davis, Barbara Deaton, Josephine Dodson, Janese Easter, Lula Mae Edmonds, Lynwood English.
ROW 5: Jimmy Ferguson, Earl Fields, Barbara Folsom, Betty Frazier, Jerry Frazier, Gilbert Gray, Donle Green, Kermit Hancock.
ROW 6: Betty Hardin, Louise Harris, Bill Hedrick, Linda Hendrix, Gene Hiatt, Tommy Hill, Zane Hilliard, Jay Hohn.
ROW 7: Janice Holder, Betty Jarrett, Betty Jester, Roger Johnson, Tommy Jones, Bennie Keen, Helen Kennedy, Vera Kindley.

"GREEN YEARS"

ROW 1: Brenda Loflin, Jerry Mabe, Barbara Mason, Gearlene McGee, Wayne Merritt, Doris Miller, Fairlee Monroe, Wayne Monroe.
ROW 2: Jackie Nichols, Billy Oakly, Judy Orr, Rebecca Parrish, Mary Jane Payne, Mildred Peele, Lowell Poole, Laura Randolph.
ROW 3: Veda Ransom, Donald Rhodes, Frances Robbins, Douglas Ross, Jimmy Royals, Gene Rutledge, Geralene Small, Patty Small.
ROW 4: Bobby Southern, Freda Spainhour, Tommy Spainhour, Nancy Spencer, Fraser Smith, Sara Snyder, Patsy Suggs, Carolyn Sumner.
ROW 5: Cora Lee Sumner, Geraldine Swink, Donald Taylor, Romona Taylor, Walter Trotter, Billy Tucker, Carolyn Voncannon, Lyndon Wall.
ROW 6: Helen Ward, Carol White, Charles White, Margaret White, Rachel White, Freddy Whitt, Gene Williams, Jean Williamson.
ROW 7: Judy Winslow, Roland Wright, Frances York, Wayne Younger, Paul Younts.

COW FOR SALE

ACTIVITIES

BETA CLUB

MR. ROBBINS NANCY RICE

BETH KINNEY OLLIE WELBORN SHELBY YORK

LARRY SWIGGETT MILDRED SHROPSHIRE REBECCA SNYDER HAROLD BECK RUBY FRAZIER MARTHA SUITS KENNETH HILL

GENEVA HUNSUCKER FRANKLIN ALBERTSON MARY SWINK DUANE CARRICK IRIS FOWLER MARY JANE HONEYCUTT GARETH WORRELL EUPHON SUMNER

JACKIE SIMMONS MYRA HODGES CHRISTINE CASHATT DORIS WHITE MARTHA MORGAN

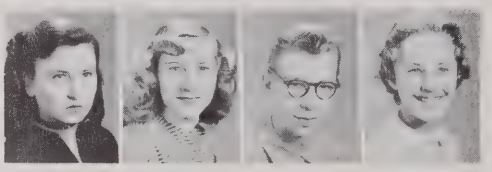

ANN DALTON JOAN REYNOLDS TERRY PICKETT ANN BIRD

MELVIN PHILLIPS JERRY MOSER

1955

BETA INDUCTION CEREMONY

Officers: President, Euphon Sumner; Vice President, Harold Beck; Secretary, Becky Snyder; Treasurer, Martha Suits.

BULLDOG TALES STAFF

Beth Kinney
Co-Editor

Nancy Rice
Co-Editor

Shelby York
Business Manager

Mr. Bennie Robbins
Sponsor

MARSHALS

1953-54, Beth Kinney; Nancy Rice, Chief marshal; Martha Suits; Rebecca Snyder; Larry Swiggett; Kenneth Hill; Shelby York; Franklin Albertson; Harold Beck; Geneva Hunsucker.

1954-55, Joan Reynolds; Martha Morgan; Myra Hodges; Iris Fowler; Gareth Worrell; Jackie Simmons, chief marshal; Sylvia Tucker; Christine Cashatt; Mary Jane Honeycutt; Ann Dalton; Euphon Sumner.

T. H. S. BAND

Director, Mr. Robert Clark

GLEE CLUB

Director, Mrs. Lelia Payne

FUTURE FARMERS OF AMERICA

President, Kenneth Hill; Vice President, Van Frye; Secretary, Jimmy Lanier; Reporter, Phillip Smith; Sentinel, Bill Hedrick; Grover Skeen.

Van Frye, winner of Fat Stock Show and holding the title of High Point's Grand Champion of 1954.

Mr. Davis, F.F.A. Sponsor, holding trophy which was presented to Trinity's F.F.A. Club for their outstanding work.

The four top calves of the High Point Fat Stock Show of 1954. Left to Right, Darrel Frazier, Tom English, Mr. Curtis, buyer, Nereus English, N. C. English, buyer, Van Frye, top winner.

FUTURE HOMEMAKERS OF AMERICA

President, Dixie Hughes; Co-Vice Presidents, Iris Fowler; Henrietta Williard; Secretary, Euphon Sumner; Treasurer, Mildred Shropshire; Historian, Polly Williard; Parliamentarian, Jane Honeycutt; Song leaders, Martha Morgan, Henrietta Sugg, Joyce Welborn; Program and Recreation Chairman, Nancy Rice, Beth Kinney; Sponsor, Miss Valeria Mendenhall.

Our sponsor, Miss Mendenhall, handing Jane Honeycutt the gavel for the coming year. Jane was elected State Parliamentarian from District V. including eight counties. Congratulations Jane! We certainly are proud of you.

SENIOR 4-H CLUB

President, "Runt" Davis, Vice President, Julia Walker; Secretary and Treasurer, Euphon Sumner; Song Leader, Bill Hedrick; Pianist, Shelby York; Reporter, Christine Cashatt.

DEBATERS

Robah Evans, Martha Morgan, Mr. J. W. Hines, Coach, Mr. Sidney Underwood, Coach, Euphon Sumner, Ann Bird.

LIBRARY CLUB

Sponsor, Mrs. Gurney Peace; Assistants: Nancy Rice, Peggy Frazier, Linda Johnson, Betty Younts, Betty Tuggle, Gladys Kennedy, Beth Kinney, Christine Cashatt, Peggy Tucker, Beulah Reddick.

MONOGRAM CLUB

President, Van Frye; Vice-president, William Croker; Secretary, Ronnie Weston; Treasurer, Edwin Monroe; Sponsor, Mr. Harry Frazier.

DRAMATICS CLUB

President, Tom English; Vice President, Harold Beck; Secretary, Dixie Hughes; Treasurer, Ronald Davis; Program Chairman, Ollie Welborn; Sponsor, Mrs. Gurney Peace.

F. T. A. CLUB

Sponsor, Mrs. Nan Overman; President, Euphon Sumner; Vice President, Ann Bird; Secretary and Treasurer, Nancy Andrews; Historian, Margaret Wagoner; Reporter, Mary Jane Payne.

SPANISH CLUB

Sponsor, Miss Embler; President, Martha Morgan; Vice President, Roby Evans; Secretary, Sylvia Tucker; Treasurer, Myra Hodges.

STUDENT COUNCIL

First Row: Gene Hiatt, Treasurer; Van Frye, President; Mr. T. H. Smith; Jerry Moser, Secretary. Second Row: Sara Snyder; Polly Williard; Ollie Welborn; Peggy Clodfelter; Terry Pickett; Charles White; Bill Hedrick; Mary Jane Honeycutt; Euphon Sumner.

BOYS' HOME EC.

A typical scene during 5th period taught by Miss Valeria Mendenhall.

HARVEST FESTIVAL

A skit entitled "To Grandfather's House We Go" by 1st graders.

"Oh Soldier Will You Marry Me?" a skit by the 4th grade.

"And the Lamp Went Out", a skit by a group of high school boys and girls.

A quartet from the Glee Club singing "Goodnight Sweetheart".

SCHOOL

Store at intermission

Store workers: Duane Carrick, Mr. John Blake, Manager, Leon Marsh, Jim Davis, Leon Marsh, Franklin Cox.

Changing classes

SCENES

Bus Drivers: First Row-Larry Couzens, Harold Peele, Van Frye, Billy Ledwell, Donald Parrish. Second Row-Billy Tucker, Bill Hedrick, Kenneth Hill, Kenneth Proctor, E. W. Caveness, Donald Hunt, Tommy Scearce.

P.T.A. Officers: Seated-Miss Virginia Redding, Treasurer, Mrs. Norman Elder, Secretary, Mrs. Ray Warner, President, Mrs. William Miller, Vice-President, Mr. T. H. Smith, Principal. Standing-Mrs. George Osborne, Magazine Chairman, Mrs. Thomas Bouldin, Chairman of grade parents, Mr. J. W. Hines, Chairman Program Committee, Miss Valeria Mendenhall, Hospitality Chairman, Mr. Bobby Clodfelter, Co-chairman Safety Committee, Miss Rachel Earp, Membership Chairman, Mr. Sidney Underwood, Chairman Finance Committee.

Cafeteria Workers

Mrs. Harvey Farlow
Manager

Mrs. William Wood

Mrs. Back Savage

Mrs. Robert Royals

Mrs. Garland Jones, Sr.

Mrs. H. C. Green

Mrs. C. Albertson

Mrs. C. Elmore

Mrs. Roy Davis

COACHES

Trinity High is known for their outstanding field of sports. We have rated high in all, football, basketball and baseball. This cause comes from the fine coaching of Harry Frazier and Bobby Clodfelter. Their interest and co-operation has made Trinity High a hit with all sports fans.

CHEERLEADERS

Betty Lou Frazier

Polly Williard

Fay Dean Davis

Peggy Clodfelter

"Let's All Holler Now"
If you've been to any of the ball games, you have heard this ole saying, especially from the Co-chiefs, Dixie Hughes and Iris Fowler. Thanks! girls, for the fine job of cheerleading this year.

Nancy Davis

Joyce Welborn

Henrietta Williard

Ollie Welborn

"MR. TOUCHDOWN U. S. A."

First Row: Ronald Davis, Benson Crotts, Billy Bruce, Nereus English, Jay Hohn, Eugene Rutledge, Bradley Seward, Leon Marsh. Second Row: Jim Davis, Ronnie Weston, William Croker, David Skeen, Pete Hunsucker, Jimmy Royals, Bill Hedrick, Roby Evans, Kenneth Nance, Calvin Wagoner, Gene Hiatt. Third Row: Coach Frazier, Kenneth Proctor, Donald Taylor, Van Frye, Tom English, Bucky Caveness, Boyd Warner, Coach Clodfelter.

OFFENSIVE TEAM IN PLAYING POSITION

First Row: Tom English, Tommy Scearce, Billy Bruce, James Stilley, Nereus English, Van Frye, Boyd Warner. Second Row: Ronnie Weston. Third Row: Ronald Davis, David Skeen, Calvin Wagoner.

SENIOR INDIVIDUALS

"RUNT" DAVIS
Co-Captain
Halfback-3 years

CALVIN WAGONER
Captain
Halfback-4 years

VAN "BOOT" FRYE
Co-Captain
Guard & Tackle-4 years

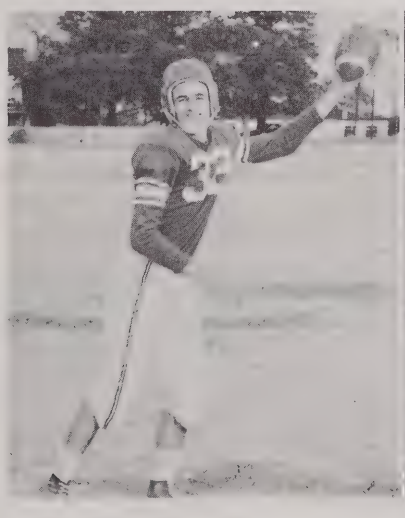

"WILLIE" CROKER
End-2 years

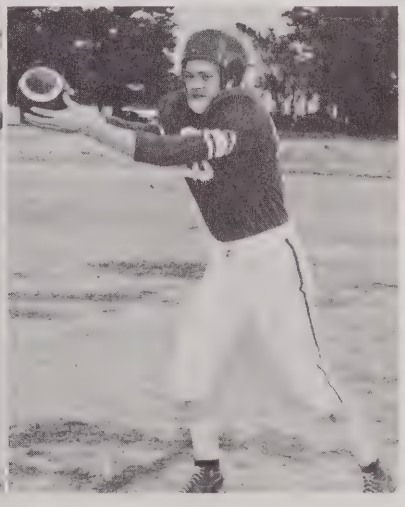

BOYD WARNER
End-4 years

"BUCKY" CAVENESS
Tackle-4 years

TOM ENGLISH
End & Fullback-3 years

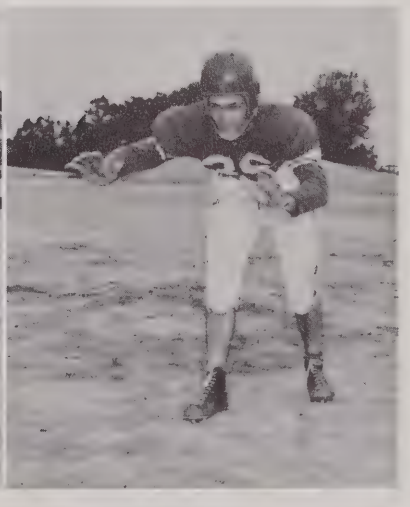

KENNETH PROCTOR
Tackle-2 years

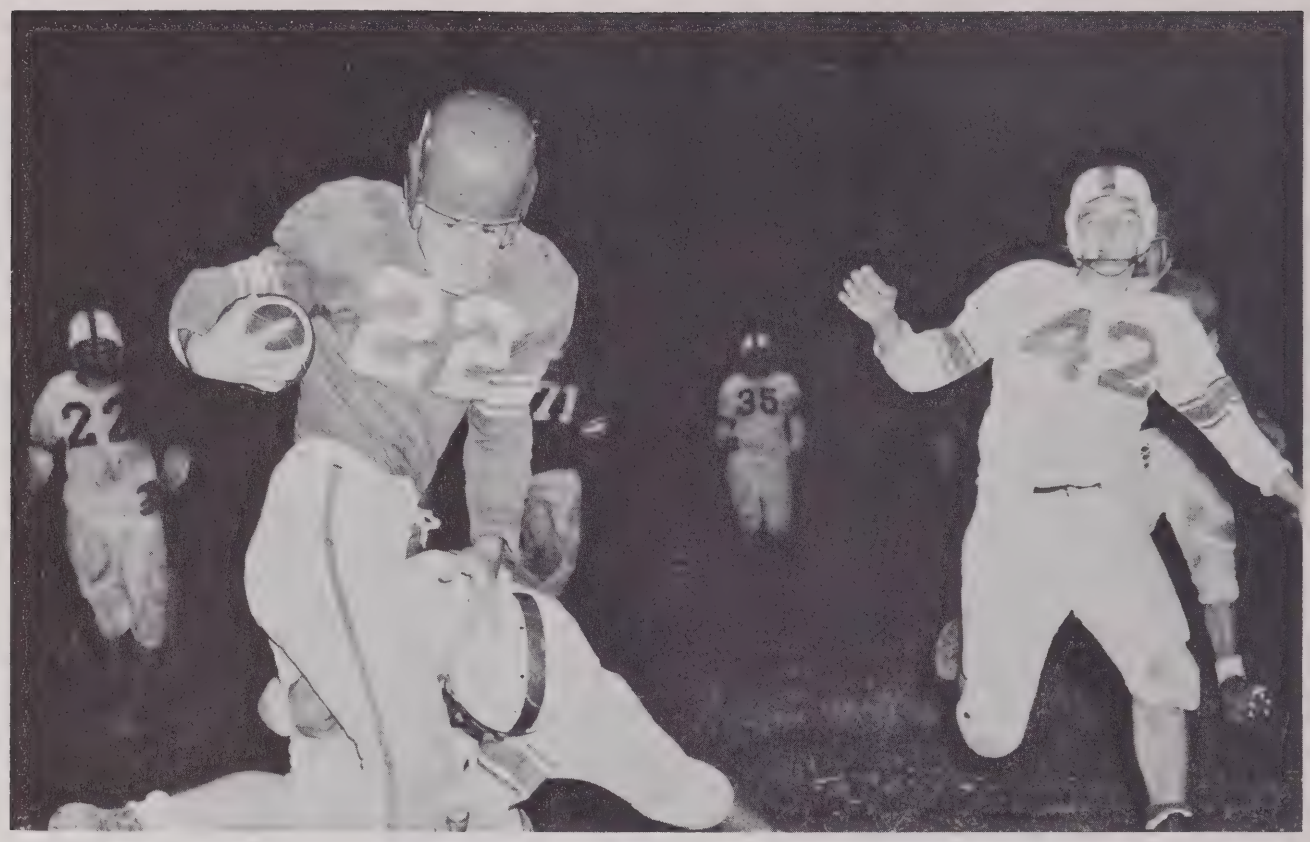

Calvin Wagoner, stopped by Allen Jay, one of the very few times, scored three times in the game. We won 32-12.

"Runt" Davis making a great effort to score against Pilot. We won 19-0.

MIDGET FOOTBALL

First Row: Jerry Royals, Johnny Dowdy, Tim Cook, Ronald Kennedy, Phillip Warner, Terry Hinshaw, Roger Cook, Dickie Cox. Second Row: Deanie Frazier, Richard Taylor, Richard Boggs, Joseph Goforth, Doug Varner, Billy Burge, Jimmy English, Joe Bird, Jan Hinshaw, Sam Evans, Coach.

FOOTBALL MANAGERS

These boys, Jim Davis and Gene Hiatt, have really done a swell job as managers of our football team. Thanks boys for the wonderful co-operation.

BASKETBALL

Girls' Varsity

First Row: Polly Williard, Mary Jane Honeycutt, Co-Captain, Barbara Wagoner, Coach Harry Frazier, Co-Captain, Ollie Welborn, Marie Skeen, Iris Fowler. Second Row: Farry Butcher, Barbara Deaton, Sylvia Johnson, Martha Morgan, Henrietta Williard, Betty Younts, Beulah Reddick.

First String

Polly Williard, Jane Honeycutt, Barbara Wagoner, Co-Captain, Harry Frazier, Coach, Ollie Welborn, Co-Captain, Marie Skeen, Iris Fowler.

GIRLS' JUNIOR VARSITY

First Row: Frazer Smith, Agnes Scearce, Peggy Savage, Coach Bobby Clodfelter, Jean Fulp, Joyce Welborn, Judith Winslow. Second Row: Vera Kindley, Janese Easter, Carolyn Voncannon, Barbara Folsum, Sue Carol Allred, Bronna Faye Burge, Barbara Mason. Third Row: Betty Jarrett, Veta Ransom, Jackie Nichols, Ann Blomer, Judy Orr.

SENIOR INDIVIDUALS

OLLIE WELBORN
Co-Captain
Forward - 4 years

BARBARA WAGONER
Co-Captain
Guard - 4 years

BEULAH REDDICK
Forward - 2 years

BOYS' VARSITY

First Row: Coach Harry Frazier, "Runt" Davis, "Willie" Croker, Tom English, Larry Swiggett, Van Frye, Duane Carrick, Franklin Cox. Second Row: David Skeen, Gary Auman, Kenneth Nance, Don Spencer, Jimmy Lanier, Charles Tuggle.

ALTERNATE FIRST STRING

"Runt" Davis, "Willie" Croker, Tom English, Larry Swiggett, Van Frye, Duane Carrick, Franklin Cox.

SENIOR INDIVIDUALS

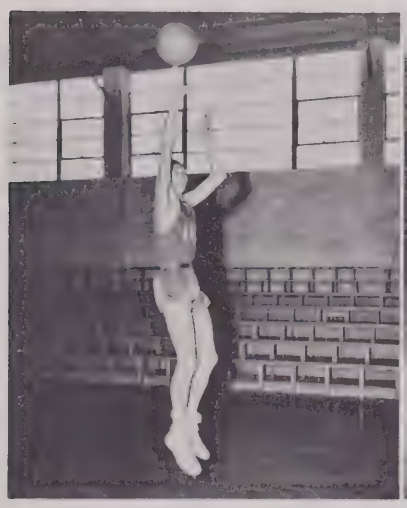

LARRY SWIGGETT
4 years

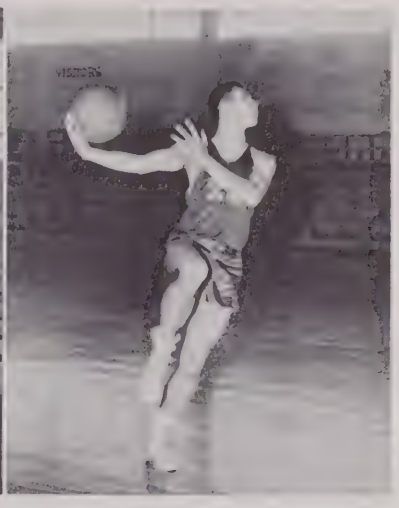

VAN FRYE
4 years

FRANKLIN COX
4 years

DUANE CARRICK
4 years

TOM ENGLISH
4 years

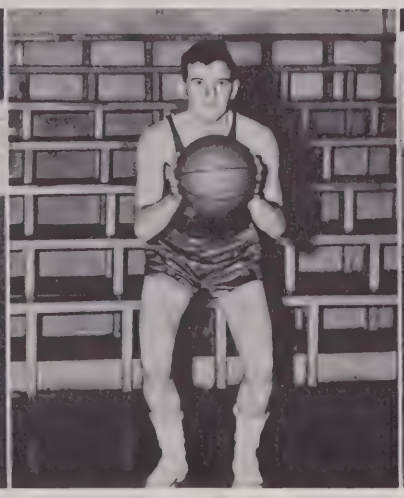

RUNT DAVIS
4 years

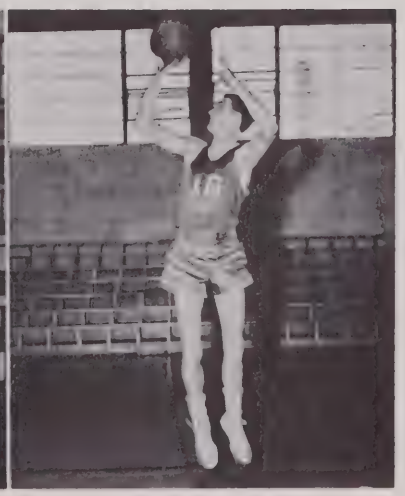

WILLIE CROKER
4 years

BOYS' JUNIOR VARSITY

First Row: Leon Marsh, Don Taylor, Terry Pickett, Larry Ward, Jerry Moser, Coach Bobby Clodfelter. Second Row: Grover Skeen, Gene Rutledge, Gilbert Gray, Billy Oakley, Kenneth Boyles, Jimmy Royals.

MANAGER AND SCOREKEEPERS

Calvin Wagoner, Lowell Poole, Patsy Ruth

"TAKE ME OUT TO THE BALLGAME"

First Row: Manager, Lowell Poole, Duane Carrick, Benson Crotts, Nereus English, David Skeen, Edwin Monroe, Calvin Wagoner, "Runt" Davis, "Willie" Croker. Second Row: Don Spencer, Darrell Peace, Kenneth Nance, Tom English, Van Frye, Bill Smith, Jimmy Lanier, Kenneth Proctor, Coach Harry Frazier.

SENIOR INDIVIDUALS

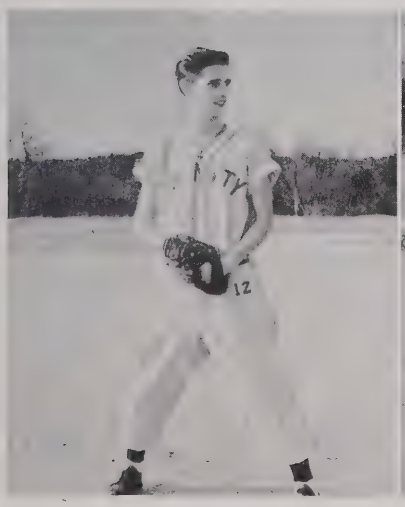

DUANE CARRICK
Pitcher

VAN FRYE
Catcher

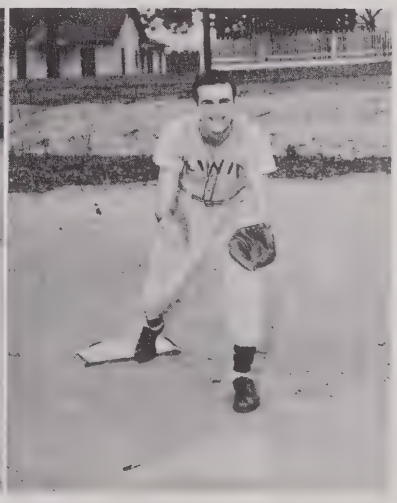

"WILLIE" CROKER
First Base

"Runt" Davis
Shortstop

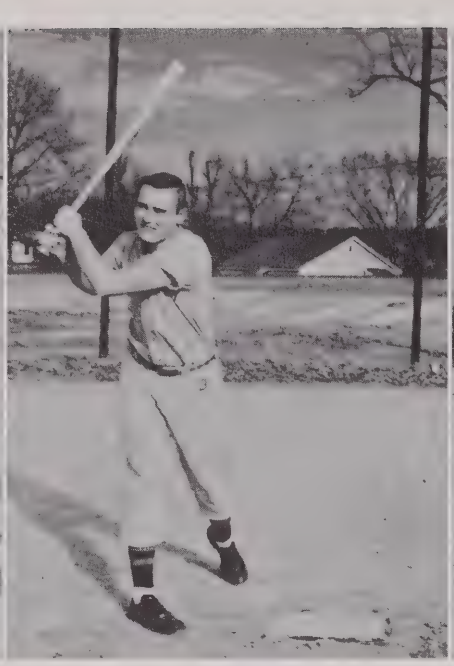

Tom English
Third Base

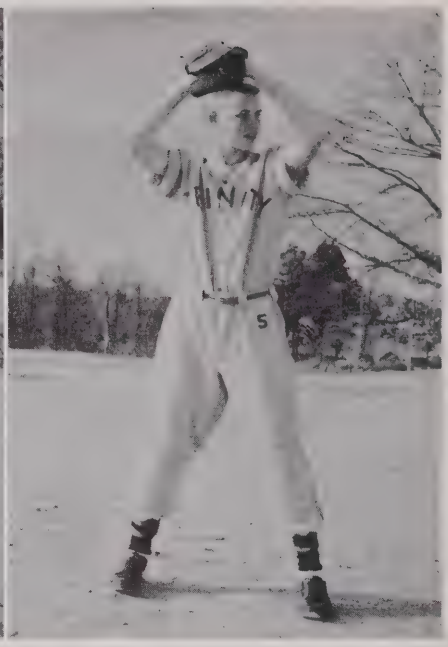

Edwin Monroe
Pitcher and Outfield

Kenneth Proctor
Pitcher

Calvin Wagoner
Pitcher and Outfield

Bill Smith
Second Base

Our baseball team has really been working hard the last few years and our coach, Harry Frazier, has too. The boys say they really feel good when they wake up in the morning and remember they have a baseball game that afternoon. The weather seems so much fresher on those days. Huh, boys?

HOMECOMING

The 1955 Homecoming Queen Dixie Hughes, escorted by Ronald Davis

(At the bottom) Homecoming Queen and her attendants with their escorts. Ronnie Weston escorting Ollie Welborn; Queen Dixie Hughes escorted by Ronald Davis; Shelby York escorted by Boyd Warner.

ELEMENTARY TEACHERS

Mrs. Gold
Treasurer

Miss Fields
1st Grade

Mrs. Davis
1st Grade

Mrs. Smith
1st Grade

Miss Brandon
2nd Grade

Mrs. Smith
2nd Grade

Mrs. Newsome
2nd Grade

Mrs. Payne
2nd Grade

Mrs. Griffith
3rd Grade

Mrs. Tribble
3rd Grade

Miss Voncannon
3rd Grade

Miss Gray
4th Grade

Mrs. Madison
4th Grade

Miss Taylor
4th Grade

Miss Davis
5th Grade

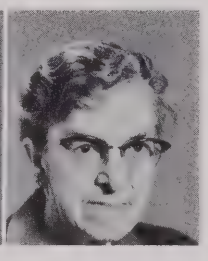
Miss Redding
5th Grade

Miss Wiles
5th Grade

Mrs. Auman
6th Grade

Mrs. Short
6th Grade

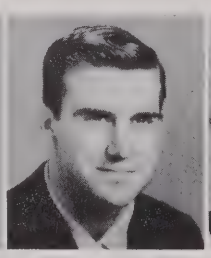
Mr. Clodfelter
7th Grade

Miss Earp
7th Grade

Mr. Haney
7th Grade

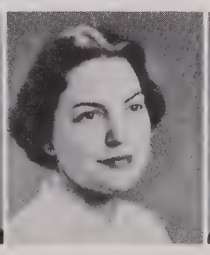
Mrs. Cameron
8th Grade

Mrs. Easter
8th Grade

Mr. Skaggs
8th Grade

Mrs. York
8th Grade

EIGHTH GRADE

Robert Beeson, Barbara Blomer, Jerry Blue, Barbara Jean Boles, Aldene Bowman, Roy Brower, Gerald Brown, Linda Canoy

Shirley Carter, James Chapman, Douglas Clark, Rebecca Clodfelter, Beverly Crotts, Clendon Culler, Gurney Davis, Judy Dobbins

Gladys Dorsett, Jessie Dotson, Johnny Dowdy, Mary Lynne Easter, Barbara Evans, Johnny Ferrell, Carol Frazier, Dean Frazier

Buddy Freeman, Phil Fulp, Carolyn Gurley, Patricia Hale, Judy Haney, Barbara Hardin, Jerry Hill, Sammy Hill

Jimmy Holt, Rodney Hunsucker, Owen Hunt, Ronald Hurlocker, Judy Ingram, Ann Jarrett, Bill Johnson, Donna Johnson

Wayne Johnson, Barbara Kennedy, Hearth Kennedy, Ronald Kennedy, Jerry Kerns, Wayne Key, Betty Kidd, Katherine Kinley

Roy Lane, Steve Lawing, Janice Loflin, Ruby Luck, Lavonne Maynor, Lucille Maynor, Johnny McGee, Tommy McIntyre

Bill Mendenhall, Robert Mendenhall, Jerry Mills, Charles Monroe, Betty Neal, Audrey Nelson, Gerald Oakley, Mary Jane Oakley

Gail O'Neal, Sara Orr, Robert Parris, Doyle Passmore, Jimmy Peele, Janice Peterson, Clark Phillips, Albert Poole

Jane Rhodes, Donald Royals, Charles Rush, C. L. Scearce, Carolyn Sink, David Sinquefield, Donald Spell, Janice Spencer

Jeanette Spencer, Fletcher Spillman, Christine Steed, Franklin Stultz, Lee La Verne Tillman, Wayne Trotter, Wayne Trotter, Reitzel Tucker

Annie Mae Tysinger, Evon Wagoner, Jerry Wagoner, Terry Wagoner, Barbara Walker, Doak Wall, Ruth Wall, Philip Warner

Reva Welborn, Edward Whitt, Kent Williard, Gearline Wright, Pauline Wright, Phyllis Younts

SEVENTH GRADE

Donald Albertson, Donald Beasley, Charlie Benfield, Sara Bird, Billy Burge, Glenda Cain, Kenneth Cannon, Arnold Canter, Donna Cashatt,

Ann Caughron, Tim Cook, Doris Jean Crotts, Ruth Culbreth, Glenda Davis, Ronald Davis, Connie Deaton, Mary Deweese, Kay Duncan,

Helen Eanes, Margaret Eanes, Jeff Echerd, Polly Edmonds, Wayne Fields, Patsy Fowler, Kenneth Frazier, Arnold Gates, Jimmy Green,

Mildred Green, Donald Hall, Dorothy Hardison, Linda Harris, Jean Hazelwood, Bruce Hedgecock, Alice Hill, Betty Hill, Frances Hill.

Leonard Hill, Mary Lou Hobson, Janet Hohn, Jerry Holden, Charles David Johnson, Floyd Jones, David Kennedy, David Kennedy, David Kennedy, Carolyn Kirkman,

Lynda Lackey, Jerry Lambert, Lillian Lanier, Ruth Luck, Frances Marsh, Ted McDowell, Beverly Miller, Lawrence Miller, Richard Morrison,

Wilma Mosley, Keith Nelson, Lawson Parrish, Roger Parrish, Darrell Phillips, Rebecca Proctor, David Reddick, Douglas Reddick, Reggie Redding,

Phillip Ridge, Ronnie Ridge, Lois Robbins, Delmar Ruthledge, Roy Scarboro, W. G. Sink, Olin Skeen, Phyllis Skeen, Betty Ann Smith,

Sherman Staton, Ann Steed, Homer Stinson, Betty Jean Sumner, George Sumner, Brenda Swink, Richard Taylor, Ella Mae Thomas, Judy Trotter,

Randall Tucker, Jimmy Tysinger, Paul Tysinger, Douglas Varner, Bobby Voncannon, Ann Walker, Joel Walker, Jean Wall, Sandra Warren,

Douglas Webster, Patricia Ann White, Sybil Wiley, Julia Wright, Sarah Wright, Sylvia Younts, Mary Alice Zimmerman,

SIXTH GRADE

Basil Albertson, Willie Ruth Albertson, Linda Auman, Martha Beck, Claude Biles, Joe Bird, Johnny Blue, Johnny Bradshaw, Barbara Brown,

Mary Sue Brown, Freda Jean Bryson, Lois Bullins, Clayton Bundy, R. L. Byerly, Jerry Cain, Tommy Cannon, Dianne Canoy, Jimmy Canter,

Alfred Chapman, Ruth Clark, Wayne Clark, Maxine Connor, Richard Cox, Audrey Davis, Donald Davis, Ronald Davis, James English,

Jimmy Evans, Sarah Farlow, Allen Ferguson, Alice Floyd, Jimmy Folsum, Thomas Folsum, Louise Foster, Dianne Frazier, Sandra Garrett

Charles Gates, Juanita Gibbons, Nancy Goins, Michael Green, Richard Greene, Katherine Grubb, David Hale, Betty Jean Hall, Roger Hedrick,

Kenneth Hendrix, Dee Hill, Larry Hill, Phyllis Hill, Derek Hilliard, Thomas Hilton, Darrell Holt, Sam Hopkins, Janie Ingram,

Faye Johnson, Martha Johnson, Mary Johnson, Clifford Jones, Esther Kern, Jimmy Kindley, Roy Lane, Ronnie Maynor, Eddie McDowell,

Bonnie Mobley, Lynn Murchison, Patricia Newton, Otis Nunn, Eddie Oakley, Joyce Oakley, Larry O'Neal, Charles Overby, Lester Parrish,

Darrell Proctor, James Reynolds, Weaver Rhodes, Helen Richardson, Bobby Royals, Gaylord Rush, Glenn Shackleford, Glenda Shoe, Phyllis Shoe,

Jane Skeen, Kirk Smith, Ronda Spencer, Doris Stinson, Leon Stinson, Jimmy Stone, Bill Thomas, Rebecca Trotter, Reitzel Trotter,

Peggy Tysinger, Fay Walker, Gloria Wall, Richard Welborn, Gary White, Leon Whitt, Brenda Younts, Janice Younts,

FIFTH GRADE

Linda Albertson, Shirley Albertson, Judy Blue, Larry Brock, Belva Brower, Margaret Brown, Douglas Bryson, Harry Burge

Larry Burge, Wallace Burge, Garry Burton, Ginger Boyd, Jorene Callahan, James Carter, Bobby Chapman, Frances Collins, Roger Cook

Harmon Crews, Nadine Crotts, Louise Culler, Brantley Davis, Ann Dobbins, Larry Dobbins, Earl Durham, Kenneth Elmore, Rebecca Farlow

Barney Ferguson, Herbert Fields, Roby Frazier, Wayne Frazier, Charles Garrett, Billy Ray Gibbons, Curtis Green, Rita Harris, Joe Hilton

Patsy Hill, Jimmy Hobson, Buddy Houston, Dovia Hunsucker, Jean Hunt, Brenda Hurlocker, Linda Johnson, Barbara Kennedy, Darrell Kennedy

Dennis Kennedy, Jean Kimrey, Nolan Kindley, Judy La Marr, Sharon Rae Mathis, Hilda McCanless, Bobby McGee, Pete Mendenahll, Evelyn Monroe

Jerry Neal, Frank Nichols, Kenneth Orr, Betty Parks, Linda Parrish, Alice Passmore, Henry Peele, Joanne Peace, Adelaide Phillips

Danese Pierce, Nancy Rachels, Louise Randolph, Benny Rich, Jimmy Robbins, Jerry Royals, Jerry Wayne Rush, Devon Ruth, Amick Saunders

Donald Scearce, Ronald Self, Eugene Sikes, Joanne Siler, Jerry Small, Betsy Steed, Nellie Sumner, Linda Swink. Vera Thompson

William Trsinger, Ann Vaughn, Roy Wall, Allene Warren, Austin Welborn, Ronald White, Larry Whitt, Michael Whitt, Joe Zimmerman

FOURTH GRADE

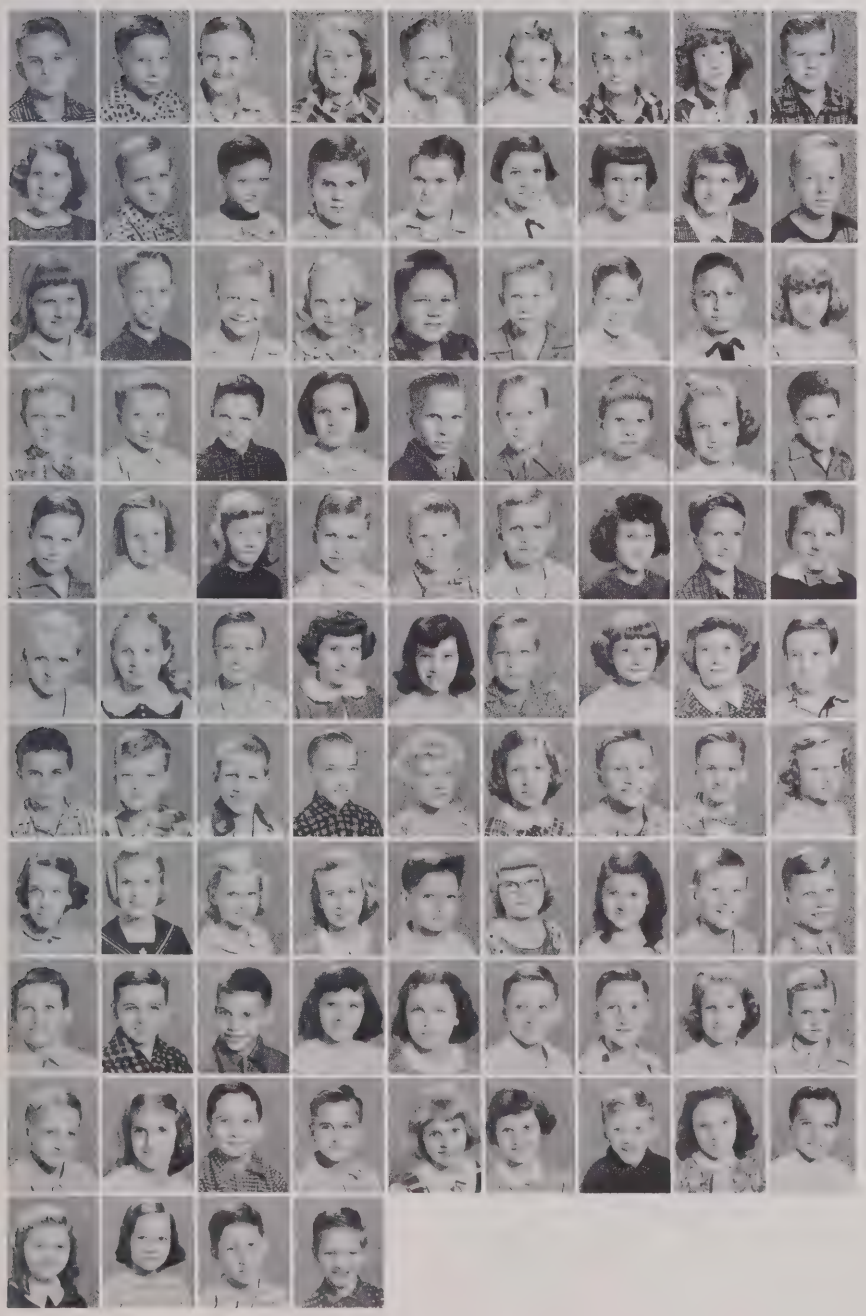

Bobby Adair, Calvin Adkins, Richard Ashby, Geraldine Auman, Larry Beasley, Betty Benfield, William Blomer, Barbara Brown, Larry Brown

Irene Bryson, Bill Butcher, Jerry Byerly, Dee Byrd, Lee Byrd, Judy Cain, Nancy Callahan, Janet Canoy, Elbert Center

Wanda Caveness, Jerry Cecil, George Cox, Joyce Cox, Eddy Creasy, Garry Crotts, David Culbreth, Larry Darr, Cheryl Davis.

Timothy Davis, Johnny Dickey, Billy Dotson, Linda Eanes, Arthur Echerd, Benjamin Edwards, Charles Edwards, Kay Elder, Benny Folsom

Roger Fountain, Linnis Franklin, Alada Sue Frazier, Darrell Frye, Danny Greene, Larry Hedrick, Margaret Hill, Tony Hinson, Allen Hodges

Larry Hopkins, Brenda Johnson, James Jones, Phyllis Kennedy, Ronda Kennedy, Donald Lambeth, Carol Loflin, Carolyn Mabry, Jerry Mabry

H. G. Maynor, Keith Miller, Sammy McDowell, Allen Newton, Sandra Oakley, Janie O'Neal, Ronnie Paris, Jimmy Peace, Barbara Peele

Dorothy Reddick, Martha Redding, Delma Lee Rich, Louise Richardson, Gwyn Riddick, Carol Ross, Sandra Royals, Billy Rutledge, Floyd Rutledge

J. C. Scarboro, Bobby Scott, Stanley Sikes, Joyce Sims, Nancy Skeen, Clarnece Slack, J. H. Slack, Phyllis Spencer, Clay Stanley

Ray Stanley, Gladys Swaim, Franklin Swink, Larry Tysinger, Brenda Walker, Dwight Walker, Kemper Walker, John Wall

Dianne Warner, Sue Webster, Jesse Wright, John Zimmerman

THIRD GRADE

Bill Albertson, Ronnie Albertson, Sonja Allen, Shirley Ann Barker, Tommy Barnes, Nancy Biles, Roger Blue, Linda Boles, Jo Boylen,

Jerry Brower, Larry Brower, Judy Brown, Timothy Brown, Roger Bryson, Chuck Byrd, Cindy Cecil, Patsy Cecil, Brenda Chaney,

Henry Chapman, Sue Clapp, Darrell Coltrane, Phyllis Cox, Ronda Darr, Michael Davis, Steven Davis, Zanna Davis, Mary Denham,

John Easter, Wilma Edwards, Patricia Elkes, Johnny Evans, Betty Farlow, Janice Farlow, Frances Franklin, Janice Freeman, Betty Garrett,

Steve Greene, Joyce Greenway, Roger Hedrick, Bobby Hill, Ronnie Hilton, Barbara Hohn, Phyllis Holt, Garland Jarrett, Patsy Jarrett,

Wayne Jarrett, Mike Johnson, James Keen, Kenneth Kennedy, Marie Kennedy, Gary King, Terry Kinley, Linda Kirkman, Elaine Lambert,

C. L. Leonard, Phyllis Loflin, Ricky McDaniel, James Medlin, Ruby Mendenhall, Blanche Miller, Earlene O'Neal, Jerry Orr, Rebecca Osborne,

Mildred Parrish, Wayne Parrish, Beverly Pierce, Wayne Richardson, Gary Robbins, Frederieda Rush, Ronnie Shirley, Murray Skeen, Steve Smith,

Dora Jane Spell, Stacey Spillman, Hoyt Southards, Clara Stinson, Gary Stinson, Danny Stone, George Swaim, Douglas Taylor, Mary Frances Trotter,

Linda Varner, Teddy Wagoner, Janice Walker, Betty White, David White, Logan White, Ronnie Witcher, Jean Younts, Lynne Younts,

SECOND GRADE

First Row; Linda Ashby, Carey Bateman, Roda Jane Biles, Don Bowman, Brenda Brown, Brenda Gale Brown, Evelyn Brown, Patricia Brower, Brenda Kay Bryson, Ronnie Byerly, Gail Cain. Second Row; Glenda Cannon, Allen Chaney, Thomas Clark, Patsy Clodfelter, Judy Cole, Eddie Collins, Joyce Coltrane, Glenda Connor, Emogene Cornelison, Nancy Covington, Mike Croker. Third Row; Dean Crotts, Jean Crotts, Kay Crotts, Darrell Dickens, Gary Dobbins, Bonnie Dotson, Charles Eanes, James Eanes, Charles Echerd, Loman Edwards, Donald Farlow. Fourth Row; Robert Fisher, Linda Ferguson, Alice Fountain, Linda Fowler, Mildred Frazier, Harold Garrett, Raymond Goins, Ronnie Gooch, Evalene Green, Gerald Green, Joyce Gurley. Fifth Row; Arnold Hale, John Hardison, Eddie Hazelwood, Anne Hill, Bobby Hill, Mary Lois Hill, Mike Hill, Keith Hilton, Marvin Hobson, Jerry Hughes, Wayne Hunsucker. Sixth Row; Judy Hurlocker, Jerry Inman, Norma Jones, Imogene Kennedy, Donna Lane, Billy Leach, Jerry Leonard, Annabelle Marsh, Micheal Marsh, Martin Medlin, Ruth Mendenhall. Seventh Row; Jane Merritt, Roger Miller, J. C. Mizelle, Sandra Morrison, Jois Murchison, Lois Murchison, Larry McElhenny, Juanita McRae, Gwynn Oakley, Barbara O'Neal, Geneva O'Neal. Eight Row; Jeanette O'Neal, Charlotte Owen, Jerry Owens, Gary Parks, Dixie Parris, Maxine Peele, Boyd Pierce, Larry Portis, Ruth Redding, Bobby Reece, Donnie Reece. Ninth Row; Viola Ridge, Debra Rush, Ruth Rush, Jimmy Shaw, David Shipton, Archie Shirley, Brenda Siler, Mary Sink, Bobby Small, Brenda Kay Smith, Danny Ray Smith. Tenth Row; Wilma Stanley, Steve Summey, Muriel Trotter, Muriel Trotter, Virgil Trotter, Linda Tysinger, Harold Tuttle, Barry Wall, Glenda Wall, Linda Wall, Joyce Wall. Eleventh Row; Larry Walker, Eddie White, Mikey Whitt, Gene Williard, Margaret Wilson, Nancy Winslow, Judy Wood, Burnice Wright, Ronnie Yates, Betty Zimmerman, Joe Zimmerman.

FIRST GRADE

David Albertson, Mary Ann Albright, Jane Allen, Rebecca Auman, Robert Lee Barnes, Curtis Beasley, Myrtle Benfield, Elaine Biles, Johnny Bingham

Glenda Blankenbeckler, Larry Boles, Tommy Bouldin, Darrell Bradshaw, James Brock, Virginia Brock, Gail Burge, Alan Burton, Martha Cecil

Louis Chapman, Sandra Coltrane, Cherron Cornelison, Carol Cornes, Barry Cox, Shelby Denham, Vera Dotson, Jerry Earnhart, Betty Echerd

Martha Echerd, Kathryn Farlow, Earstus Fisher, Terry Fleming, Darlene Floyd, Glenn Floyd, Peggy Floyd, Bennie Rae Franklin, Charles Franklin

Larry Garner, Frank Gladden, Joanne Grant, Gloria Greenway, Wayne Grubb, Jack Hughes, Judy Hunsucker, Sheron Jarrett, Michael Kennedy

Sharron Kennedy, Vickey Kennedy, Philip Kindley, Larry Kirkman, Norma Leonard, Terry Logan, Steven Luther, Linda McGee, Susan Medlin

Kay Mendenhall, Norman Nelson, Linda Newton, Michel Oldham, Patsy Parrish, Paul Parrish, Joyce Ann Passmore, Phyllis Proctor, Larry Reynolds

Ruby Richardson, Thomas Richardson, Roger Ridge, Jerry Scearce, Bill Scarboro, Jimmy Shirley, Joy Don Shore, Jr., Roger Sikes

Linda Sims, Terry Smith, Allen Steed, Linda Swaim, Velma Thomas, Stevie Underwood, Larry Wade, Gayle Wagoner, Karen Walker

Roger Wall, Patsy Ward, Bobby Welborn, Judy White, Melvin Williams, Vickie Wolfe, Wayne Woodell, Gardie Wright

Compliments of

ENGLISH MOTOR COMPANY

Ford Passenger Cars **Ford Sales and Service** **Ford Trucks**

Service Phone 9685 Office Phone 9627

High Point, N.C.

RAGAN KNITTING CO., INC.

manufacturers of

MEN'S HOSIERY

THOMASVILLE, N. C.

Compliments of

CAROLINA COTTON BATTING CO.

High Point, N. C.

Mendenhall Auction Co.

Auction Means Action

Contact:

MENDENHALL AUCTION CO.

Robert (Red) Mendenhall, auctioneer

Real Estate Auctioneers

107 West Washington St. Phone 7165 High Point, N.C.

Compliments of

MOORE BRO'S. TRANSPORTATION CO.

CHARTER BUS SERVICE

115 N. Hamilton St. High Point

Phone 7215

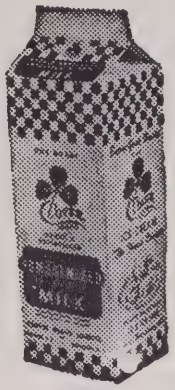

CLOVER BRAND
DAIRIES, INC.

Milk – Ice Cream

High Point N. C.

Salute to Graduates of 1955
from the Manufacturers of

Anvil-Brand
HARD TO BEAT

Work 'n' Play Clothes

Whether you proceed to higher education or begin an earning career, you enjoy the blessing of living in a free country, with opportunities limited only by your ambition and determination. Our sincere wishes are that you attain high success in reaching any goal you set for yourself.

ANVIL BRAND FACTORIES

Since 1899 High Point, N. C.

TOOT-TELL
Drive Inn

319 S. Wrenn St. High Point, N. C.

Call For Take Home Orders Foil Wrapped

Phone 5649

★ FINE CLASS RINGS
★ ANNOUNCEMENTS
★ YEARBOOKS
★ AWARDS

JOSTEN'S
Since 1897

Wade H. Cumby Calvin C. Orrell

CUMBY-ORRELL MORTUARY

"Funeral Home and Chapel"

Phone 5045 Broad St. at Chestnut

High Point, N. C.

Ambulance Service

Confidence

We will continue to justify in fullest measure
the confidence and trust inspired by our fifty-eight years of
noteworthy service.

J. W. SECHREST & SON

Ambulance Service

Phone 22555 High Point, N. C.

KENNEDY OIL COMPANY

Gasoline, Motor, and Fuel Oils

1203 Tryon St. Phone 3027

High Point, N. C.

CAROLINA UNDERWEAR CO., INC.

Underwear Manufacturers

Thomasville N.C.

ABC's ARE EASY

Always on the job
Backing you with power for
Convenience, comfor and
ecoromy.

DUKE
POWER COMPANY
Serving the Piedmont Carolinas

HEDGECOCK
LUMBER COMPANY

BENJAMIN MOORE PAINT
CURTIS WOODWORK

JOHNS-MANVILLE PRODUCTS

Phone 4006 - 7220 1213 Ward Street
High Point, N. C.

Harris
KELLY MUSIC CO. INC.

2432 ENGLISH ST. HIGH POINT, N.C.
PHONE 3209

Wade H. Cumby **Calvin C. Orrell**

CUMBY-ORRELL MORTUARY

"Funeral Home and Chapel"

Phone 5045 **Broad St. at Chestnut**

High Point, N. C.

Ambulance Service

Come one – come all
to the

WHITE HOUSE BAR-B-Q
For the finest in town

Phone 6446

ARCHDALE CROWN SERVICE

3706 South Main St.
Phone 38720

ANNE'S FLOWER SHOP

"The Home of Quality Flowers"

Telephone 21328
Trinity, N. C.

If You Want The Best In Printing

You Can Rely On

HALL PRINTING COMPANY

Letterpress · Complete Printing Service · Lithography

HIGH POINT
NORTH CAROLINA

Phone 9385 - 9330

SOUTHERN MOTOR COMPANY

Your DeSoto and Plymouth Dealer

2100 S. Main St.

Phone 23375

High Point, N.C.

24 Hour Wrecker Service

Compliments of

COCA-COLA BOTTLING COMPANY

OF

HIGH POINT

High Point, N. C.

S. Main Street Phone 3284

SUNSHINE LAUNDRY

210 Pine Street Phone 3393

YOW'S NEW FUNERAL HOME and CHAPEL

640 N. Main Street High Point, N. C.

Phone 2-3337 Ambulance Service

David T. Yow: Owner and Manager

Dip-N-Eat

712
South Main St.

Home Cooked Meals
Sandwiches of all kinds

No Beer Allowed

Plenty of Parking
Curb Service
Home Made Pastries

GUILFORD DAIRY BAR

619-621 National Highway

Thomasville N.C.

Phone 2822

A LIBERAL EDUCATION

embraces a competent knowledge of financial affairs. Cultivate this characteristic early in life and it will be helpful in future attainments.

HIGH POINT
SAVINGS AND TRUST COMPANY

INCORPORATED 1905

HIGH POINT, NORTH CAROLINA

Member Federal Deposit Insurance Corporation

Compliments
of

LOWE'S PHARMACY

Rexall Prescription Druggists

Phone 7170 Archdale, N. C.

Compliments
of

ARCHDALE SODA SHOP

Jimmy Harris Proprietor

THOMPSON AUTO COMPANY

Phone 353

Thomasville's Oldest
most reliable automobile agency

Ford

DAVIDSON FARM EQUIPMENT
COMPANY, INC.

Phone 501 118 West Main Street

Thomasville, North Carolina

HURLEY'S GROCERY

Groceries — Meats

Gas & Oil

Phone 35619

Route 3 High Point, N.C.

THE MARIETTA
PAINT AND COLOR COMPANY

High Point, N. C.

Compliments of

FRYE MANUFACTURING CO.

MASTER CLEANING

Expert cleaning
Insured Moth Proofing

24-Hour Service If Requested
Pick-up and Delivery

Phone 5947

WELBORN MOTORS, INC.

Your Dodge and Plymouth Dealer

6 National Highway Thomasville, N. C.
Phone 811

Television and Radio Repair
Service and Installation
Pick up and Delivery

For Prompt service call 21429

GENERAL T.V. AND
APPLIANCE SERVICE

Archdale N. C.

Best Wishes

GRAY'S JEWELRY

Archdale, North Carolina

Laughlin FF. Hosiery Mills Inc.

Manufacturers of
Ladies Full-Fashioned Hosiery

Randleman, N.C.

C. DeWITT HOLTON

Furniture Co.

"Quality Furniture and Carpets"

817 South Main Street

High Point, N. C.

Phone 3791

Compliments of
GRIMES STREET GRILL
Home cooked Meals **Sandwiches of all kinds**
Phone 41461
C. R. Teer, Owner & Manager

FULTON'S GROCERY
"Best in The Business"
Phone 9935
Trinity, N.C.

Phone 87398 Residence 87915
Royals Insurance Agency
H. Clay Royals
Auto – Fire – Life
Beside Post Office Bldg. Archdale, N. C.

SPENCER OIL COMPANY
E. L. Spencer, Owner
Gas, Kerosene and Fuel Oils
Telephone 48297 Trinity, North Carolina

TUCKERS GROCERY
Your Neighborhood Store
Amoco Gas & Oil

PEOPLE'S SERVICE STATION
Recapping and Tire Repair Service
Crown Products **General Service**
High Point, N.C.

Best Wishes To You From
FULP'S GROCERY
Ph. 55820
Dealers in General Merchandise
Trinity N.C.

ENGLISH GULF SERVICE STA.
Corner 311 Highway & 62
Archdale N.C.
Ray English, Proprietor

TOWERY GROCERY
GAS, OIL, FRESH MEATS, PRODUCE
Phone 86914
Archdale Route 311

Compliments
of
FRALEY FIELD

Compliments
Of
ELLINGTON'S FLORISTS
Phone 4032
WE Give S & H Green Stamps

SHEPPARD MOTOR & SUPPLY CO.
General Auto Parts and Hardware
Evinrude Outboard Motor Sales
Phone 48340

Compliments
of
ELLINGTON GRILL

W. C. Gable, Owner Phone 8995
GABLE'S AUTO SALVAGE
Used Auto Parts
Route 5 High Point, N. C.

BURCHFIELD SERVICE
Ice Cream
Milk Shakes **Pop Corn**
Package Beer
Asheboro Road at Forks

CULCLASURE'S JEWELERS
224 N. Main St. Phone 2797
H. J. Culclasure
High Point, N.C.

Funeral Directors

HAROLD C. DAVIS INC.

Howell St. At Boulevard
Phone 5048

GRAY CONCRETE PIPE CO., INC.

Cinder Blocks
Ready-Mixed Concrete

Phone 2731
Thomasville N.C.

BRILEY FURNITURE COMPANY

Complete Home Furnishing and Appliance

2510-14 South Main St.
High Point, N.C.
Phone 6455

SNOW STUDIO & CAMERA SHOP

Portrait and Commercial Photographers
Photographic Supplies

206 N. Main Street Phone 9758
High Point, N. C.

BARGAIN FURNITURE CO.

Quality Furniture At Bargain Prices"

1526-28 English Street
High Point, N.C. Phone 9613

DICKENS
MUTUAL INSURANCE AGENCY

145½ South Main Street
High Point, N. C.
Mutual Automobile and Fire Insurance

Best Wishes
to the Class of 55

CLINARD MILLING CO., INC.

High Point, N. C.

ROSE FURNITURE CO.

243 South Main St.

Owned and Operated by
Kester Brother and Sons

KEPLEY'S BAR-B-Q

1304 North Main St.
High Point N. C.

Compliments of

DICK CULLERS

142 Church St. High Point, N. C.

WARREN RADIO
and
TELEVISION SERVICE INC.

609 S. Main St.
High Point, N.C.
Phone 5911

"TOBIAS"

Exclusive Tailoring — Men's Haberdashery

SHACKLEFORD MEN'S WEAR

140 North Main St. High Point, N. C.
Freeman Shoes Formal Rentals
Phone 9757

U-WASHIT LAUNDRY

613 S. Main St. High Point, N. C.
Phone 5410

Complete Drying Service
Shirts Finished in 24 Hours

Compliments of

BEESON HARDWARE COMPANY

Electric Appliances

Building Supplies Sporting Supplies

HIGH POINT LAUNDRY

STA*NU finishing process for dry cleaning is exclusive with us.

228 North Wrenn St.
Phone 3325

Compliments of

NEW SERVICE LAUNDRY

Phone 2-3364 High Point, N. C.

BELK – BECK CO.

High Point's Complete Department Store

BECKER TAILORING CO.

High Point's Oldest and Leading Tailors

111 W. Washington St.

COLONIAL FREEZER LOCKER INC.

1730 North Main High Point, N.C.

We make and sell the weather the year around

Phone 3941

HIGHWAY 311 BELOW ARCHDALE

TAR HEEL DRIVE-IN

"HIGH POINT'S FINEST"

BROWN EQUIPMENT and SUPPLY CO., INC.

19 E. Guilford St.

Thomasville Phone 894 N.C.

BRYCE COMMERCIAL COLLEGE

Arcade Building High Point, North Carolina

Accredited and Licensed

Phone 9663

VICK PAINT

113 East Commerce High Point, N.C.

Valspar Paints and Varnishes

Ralph Starness, Manager

AUMAN MANUFACTURING CO.

Furniture Frames

High Point N. C.

Compliments of

ARCHDALE BEAUTY SHOP

Phone 87298

Compliments of

BRUSH ARBOR SUPER MARKET

2516 South Main Street

Phone 5963

High Point N.C.

KIDDIE KORNER

KIDDIE KORNER

Tots to Teens

High Point, N. C.

169 S. Main St.

Phone 7964

Compliments of

DAVIS GULF SERVICE

Washing – Greasing – Waxing

Phone 7080 500 S. Main St.

High Point, N. C.

REDWINE HARDWARE

208 N. Main Street

Phone 5048

High Point N.C.

T-VILLE TELEVISION

103 National Highway

Thomasville, N. C.

R.C.A. **Dumout**

HINKLE MILLING CO.

Thomasville, N.C.

Manufacturers of Flour, Meal, and Feed

Dealers in all Kinds of Grain

Royal Portable Typewriters

GRIFFITH OFFICE EQUIPMENT COMPANY

505 N. Main St. High Point, N.C.
Phone 4573

Compliments
Of
Swartzberg's
"CLOTHES FOR THE FAMILY"
125 N. Main St.
High Point, N.C.

THOMASON CHEVROLET INC.

Chevrolet Sales & Service

6 Memorial Park Drive Thomasville, N. C.
Phone 2739

J. C. GREEN & SON

Since 1895

374 Ambulance 374
Thomasville, N.C.

FARLOW FUNERAL HOME

T. R. FARLOW, PROPRIETOR
ASHEBORO, N. C.

DR. MAX RONES OPTOMETRIST

Eyes Examined Without Drugs

High Point, N.C.

Best Wishes

BANK OF RANDOLPH

Asheboro North Carolina

Compliments of

FIRST NATIONAL BANK
Asheboro, N. C.

Member federal reserve system and F.D.I.C.

CANOY NURSERIES

Free Estimates

2403 N. Fayetteville St. Extension
Phone Day – 8833 Night – 8833
Asheboro, N. C.

BROWNS SERVICE STATION

ESSO Products
Gas, Oil, Greasing – Tires & Groceries
Phone 74775 Hwy. No. 62
Trinity, N. C.

PERKINS PONTIAC, INC.

408 National Highway Phone 2726
Thomasville, N.C.

Compliments of

SILER FUNERAL HOME
Phone 563 Thomasville, N. C.

Flora Welborn Siler, Alumni

STAR FURNITURE CO.

Thomasville, N. C. Phone 339

Since 1904

WAGNER TIRE SERVICE

Tire Experts for 35 years

North Main St. at Thurton
High Point N. C.

W. S. HOUSER & SONS

Dry Cleaning and Dyeing

723 S. Main St. High Point, N.C.
Phone 4974

JOHNSON BROTHERS GROCERY

Smith Rd. Route 5
Groceries – Fresh Meats – Frozen Food
Gas – Oil – Feeds
Ice Cream – Milk Shakes

HUGHES FARM SUPPLY

Tuxedo Feeds – Seeds, Hardware

Randolph St., Ext. Thomasville, N.C.

Phone 982

Otis W. Blackwell

Ph. 7932 1345 N. Main St.

High Point, N. C.

Night Phone 5842

"Insure - Stay Insured & Rest Assured"

You may not be the richest man in town but you'll be the best looking when you leave

MERCRY BARBER SHOP

Phone 7956

PEACE – PRESLAR AUTO REPAIR

1715 English Street
High Point, N.C.
Phone 6984

High Point F.C.X.

Feeds, Seeds, and Fertilizer

Plant Phone 62561

Mr. & Mrs. Lloyd B. Smith

TRINITY POULTRY

We Prepare For Barbecue and Freezer lockers

Grade-A-97

Route 2 Box 232 Trinity, N.C.

SPENCER FOOD STORE

Fresh meats, Groceries
Produce, Hardware, and Paints

SELF SERVICE

Phone 48397 Trinity, N. C.

Compliments

of

LEACH'S GROCERY

The best of everything to you from Blue Bell

CLARK-ALBERTSON
LAND AUCTION COMPANY

Basil E. Albertson — Auctioneer

Personal Property Sales

Livestock Sales

Machinery Sales

Real Estate Agents and Auctioneers

We Will Handle Your Sales Anywhere, Anytime

118 W. Washington Street
Phone 4953
High Point, N. C.

213 First National Bank Bldg.
Phone 8902
Winston-Salem, N. C.

SUMMERLIN'S SANDWICH SHOP

Phone 76013

Route 5 High Point, N.C.

Compliments
of

LEACH'S CURB MARKET

Thomasville, N.C.

CECIL'S OFFICE EQUIPMENT COMPANY

304 South Main Street Phone 9929
High Point, North Carolina

Compliments

of

Friends

Valedictorian

NANCY RICE

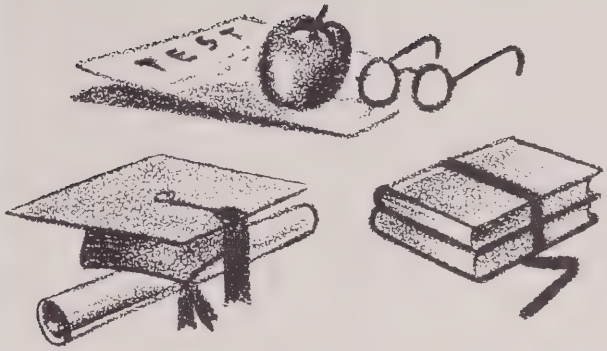

Salutatorian

BETH KINNEY

The Valedictorian and Salutatorian are chosen for having an excellent scholastic standing throughout high school. These girls have been chosen for the Class of 1955.

"THANKS FOR THE MEMORIES"

RANDOLPH COUNTY PUBLIC LIBRARY
3 9937 01117 6029

AMERICAN
YEARBOOK CO.
OWATONNA, MINNESOTA
KINGSKRAFT